

T.6S.,R.2W.,W.M.

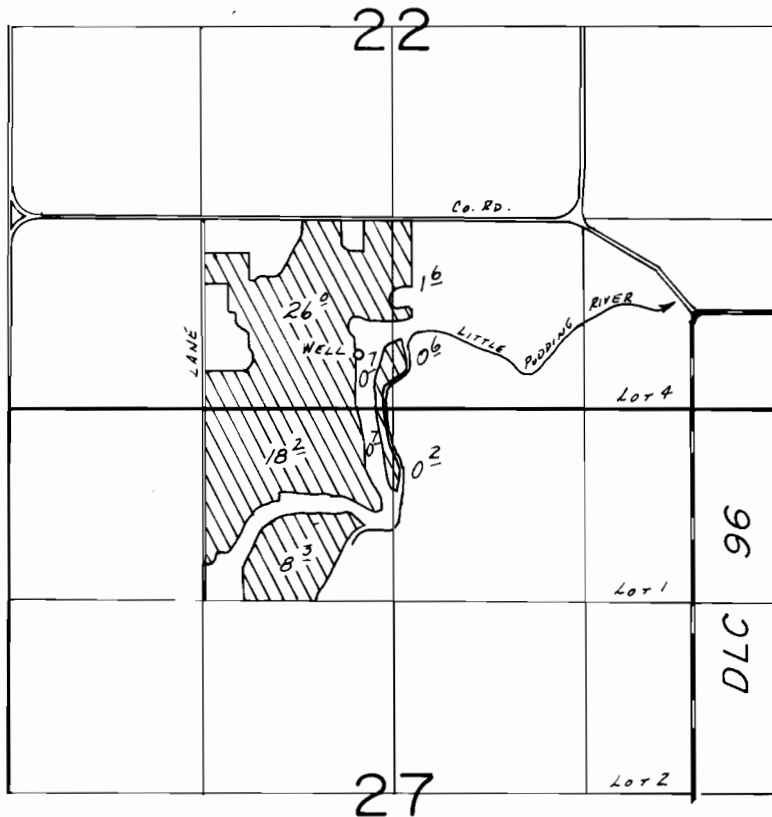

WELL LOC.: 370' N. & 240' E. FROM SW COR. SEC. 22.

SCALE: 1" = 1320'

FINAL PROOF SURVEY UNDER

Application No. G-10423 Permit No. G-9603...
IN NAME OF

.....MAX M. BIBBY.....

Surveyed Apr. 2..... 1986., by T.M. WARREN.....

4/22/86
BWB