

T. 4 S., R. 1 & 2 W., W.M.

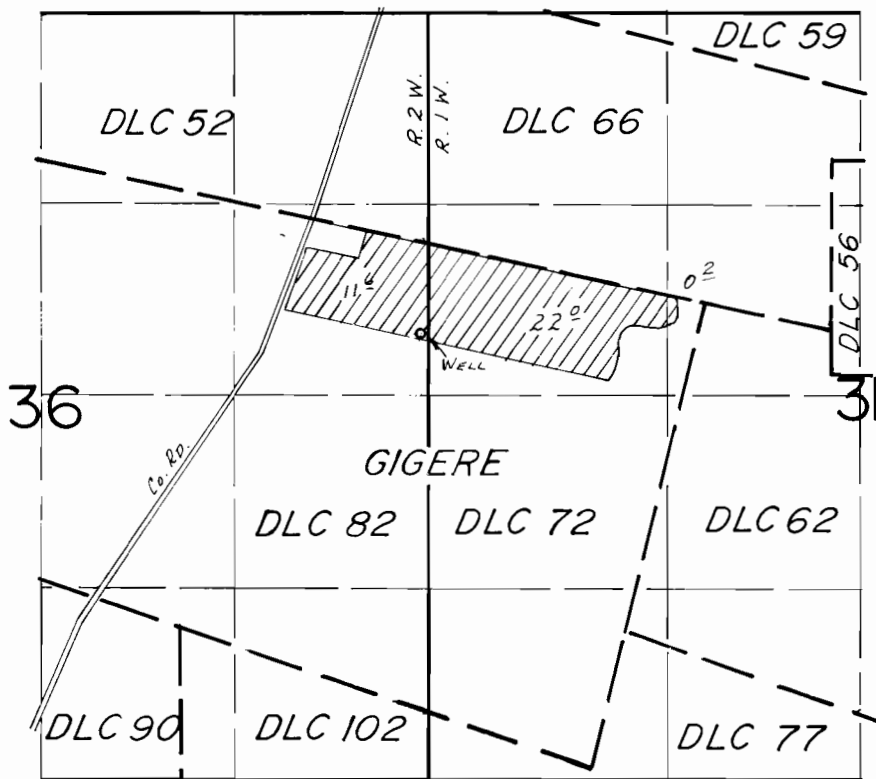

WELL LOC.: 2200'S. & 50' W. FROM NE COR. SEC. 36

SCALE: 1" = 1320'

**FINAL PROOF SURVEY**  
UNDER

Application No. G-11269. Permit No. G-10380...  
IN NAME OF

.....DONALD E. UPPENDAHL.....

Surveyed Mar. 19... 19.86, by T.M. WARREN.....

4/2/86  
828