

T. 1N., R. 2W., W.M.

SEC. 14

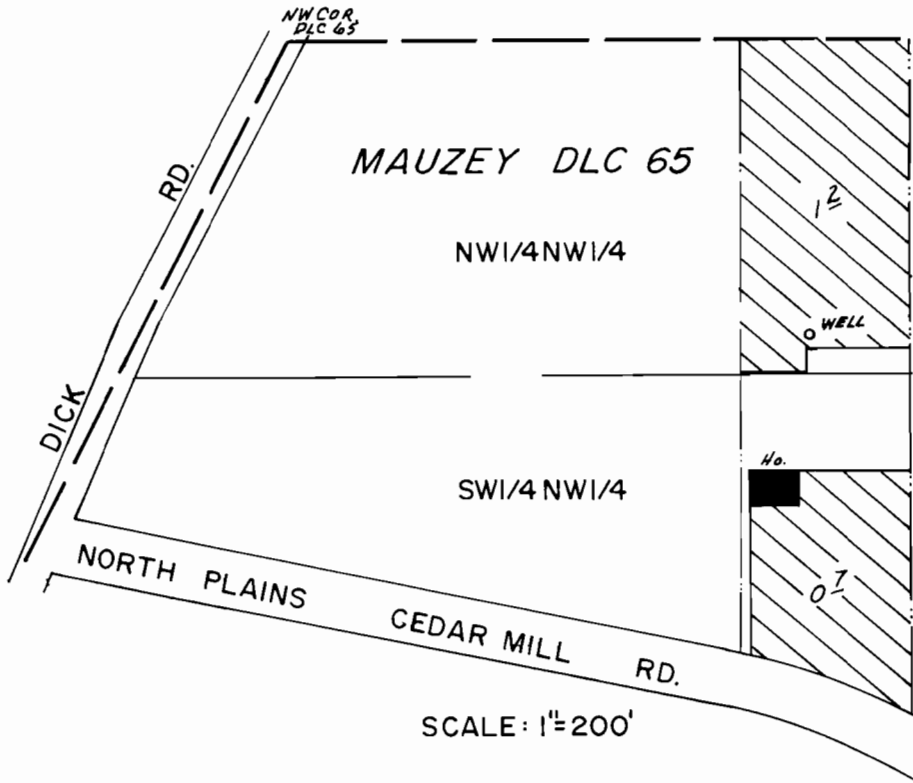

WELL LOC. 300'S. & 540'E. FROM NW COR. MAUZEY DLC 65

FINAL PROOF SURVEY
UNDER

Application No. G-8345 Permit No. G-7527
IN NAME OF

ROBERT A. AND MARY G. BENNETT

Surveyed JULY 25, 1980, by R.G. MUCKEN

CHAIN SURVEY &
APP. MAP BUB