

T.22 S. R.7 W. W.M.

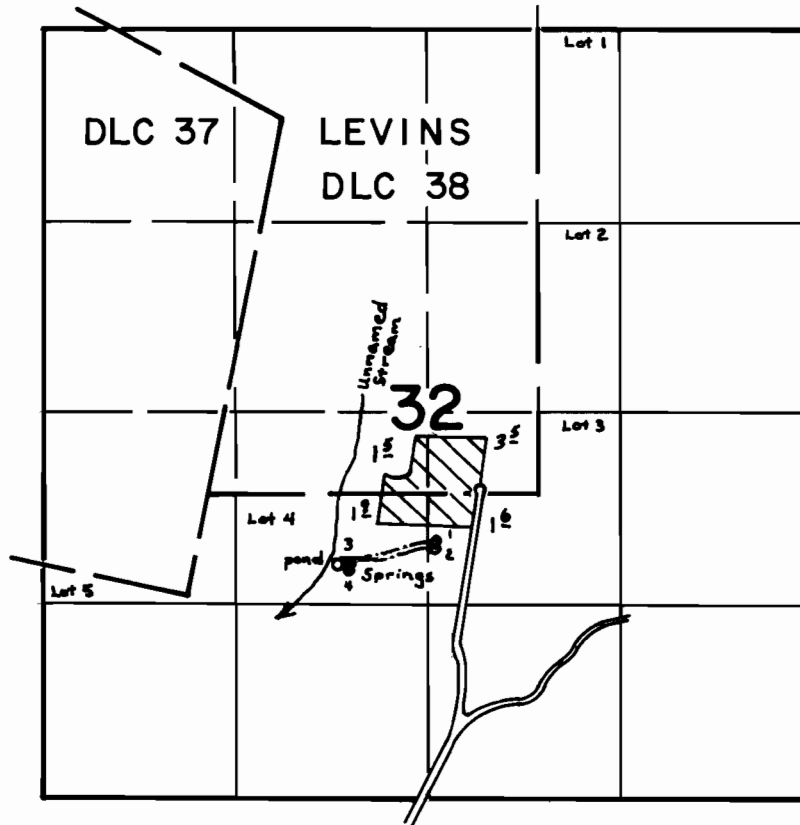

Springs Located: 1- 1770' N $\frac{1}{2}$ 60' E; 2- 1720' N $\frac{1}{2}$ 50' E; 3- 1620' N $\frac{1}{2}$ 520' W;
4- 1570' N $\frac{1}{2}$ 530' W; all from the S $\frac{1}{4}$ corner of Sec. 32

SCALE: 4" = 1 mile

FINAL PROOF SURVEY
UNDER

Application No. 50786 Permit No. 38347
IN NAME OF

GENE LACY & ROBERT BINGHAM

Surveyed Aug. 22, 1979, by S. Donaldson