

T.12S.R.1W.W.M.

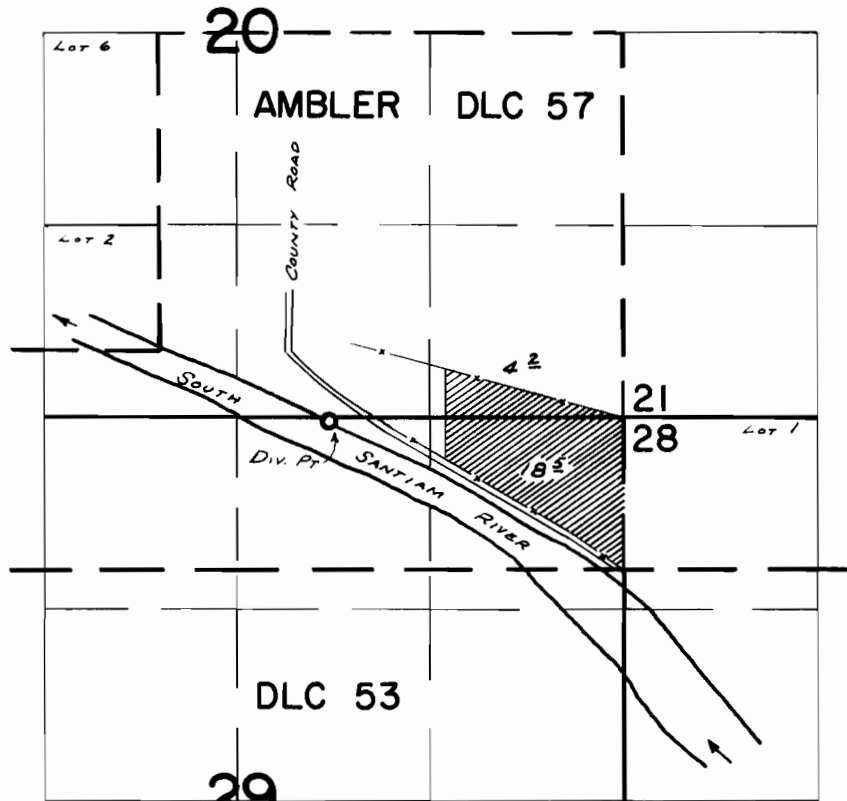

Div. Pt. Located: 30'S. & 2000'W. FROM N.E. COR. SEC. 29

FINAL PROOF SURVEY
UNDER

Application No. 38225 Permit No. 28481
IN NAME OF

CARL A. PLAGMANN

Surveyed July 31, 1969, by W. RUPPERT.

T.12S., R.1W., W.M.

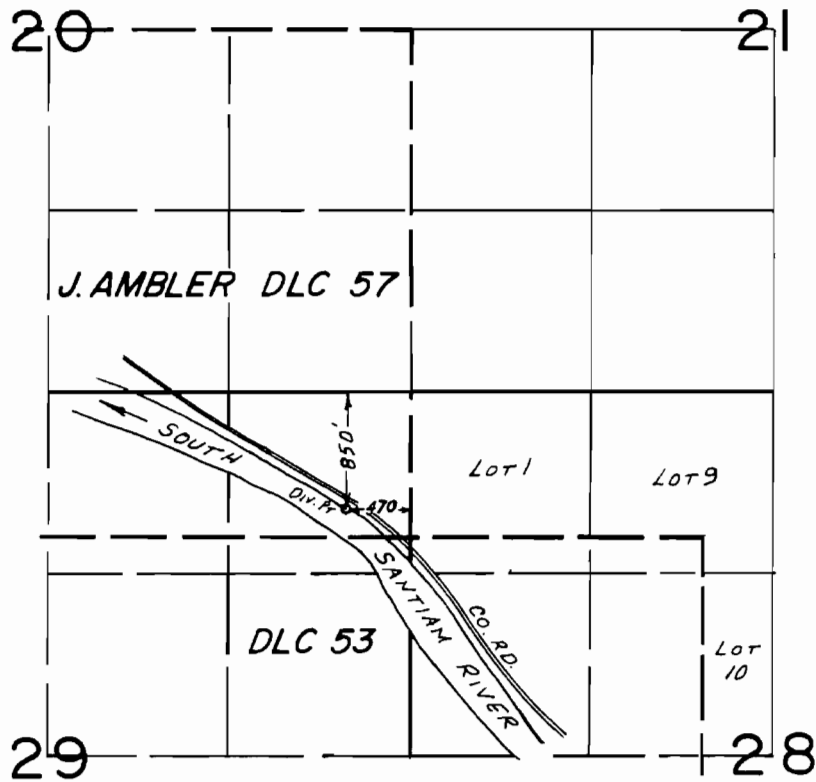

FINAL PROOF SURVEY
UNDER

TRANSFER NO. 4585
Application No Permit No.
IN NAME OF

..ROB. R. & PATTY. L. PABST.....

Surveyed APR. 30. 1982., by L. M. TOLL.....