

G 7915

RECEIVED
DEC 9 1986
BY _____
55207

T. 6N., R. 35E., W. M.

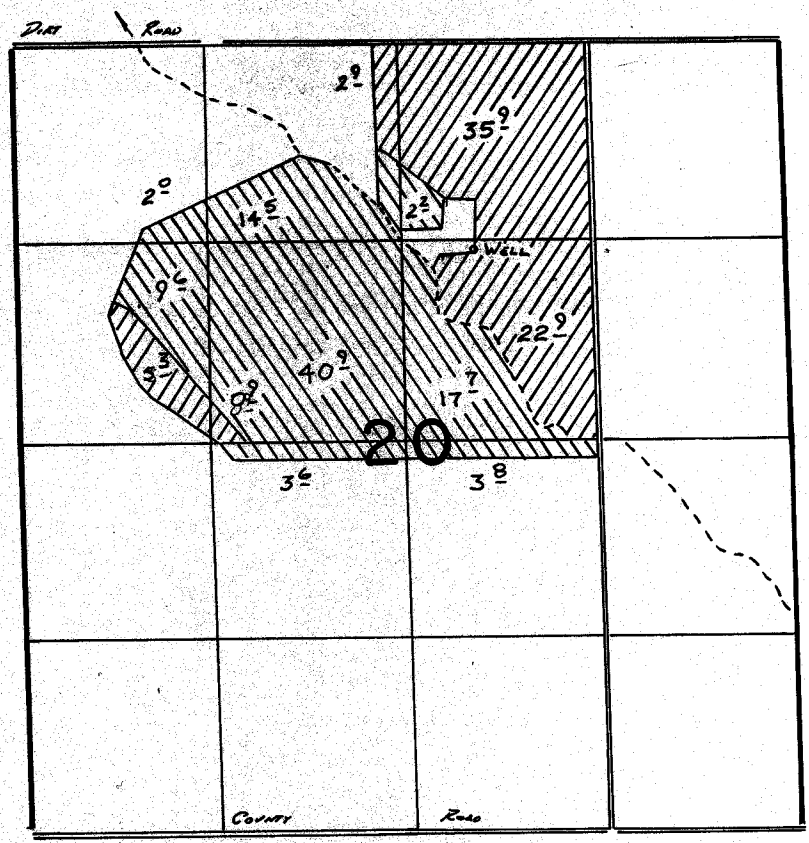

WELL LOC: 1410'S. & 2150'W. FROM NE COR. SEC 21

 PRIMARY

 SUPPLEMENTAL

FINAL PROOF SURVEY
UNDER

Application No. **G:8593** Permit No. **G:7915**....
IN NAME OF

JOHN E. LEE

Surveyed 10-7..... 1983, by W.D. Church.....

2532

10/11/83