

T. 31S., R. 15W., W.M.

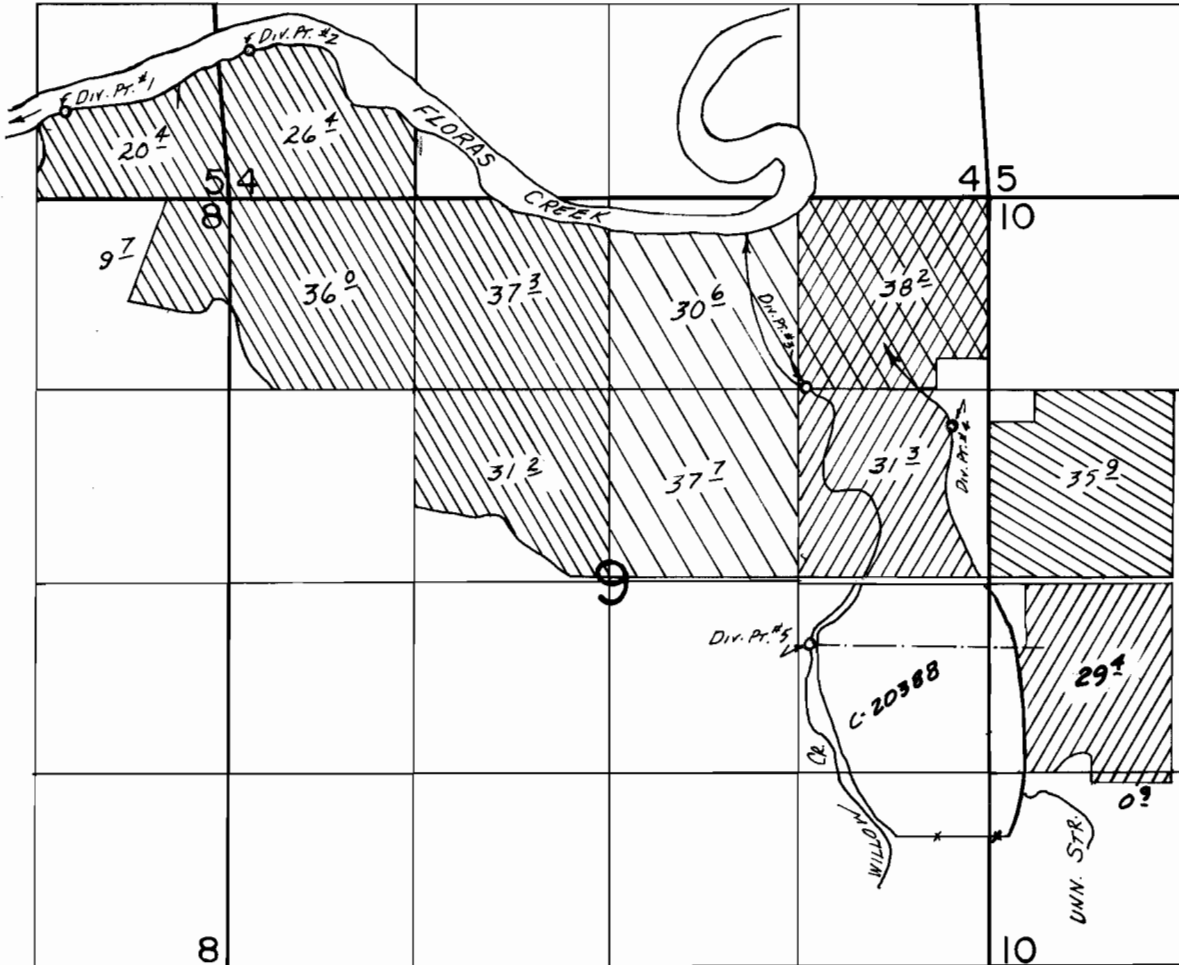

DIV. PTS. LOC.: #1- 600' N. & 1140' W.; #2- 1000' N. & 110' E.; #3- 1300' S. & 3960' E.; #4- 1570' S. & 4950' E.; #5- 3060' S. & 4000' E., ALL FROM NW COR. SEC. 9.

FINAL PROOF SURVEY UNDER

-  FLORAS CR. PRIM.
-  FLORAS CR. SUPP'L.
-  WILLOW CR.
-  UNN. STREAM

Application No. 51990 54996 Permit No. 39094 41316
IN NAME OF

ALAN A. HAGA

Surveyed JULY 9 1980, by J.S. DONALDSON