

WATER FILING FOR RAY ADAMS

Located in SW $\frac{1}{4}$ of the SW $\frac{1}{4}$ and the SE $\frac{1}{4}$ of the SW $\frac{1}{4}$ of Section 5, T36S, R14W, Willamette Meridian, Curry County, Oregon

REGISTERED
PROFESSIONAL
LAND SURVEYOR

H. J. Newhouse

OREGON
MAY 10, 1967
H. J. NEWHOUSE
402

H. J. Newhouse
Box 176
Wedderburn, Oregon 97491

1 in. = 200 ft.
May 1983

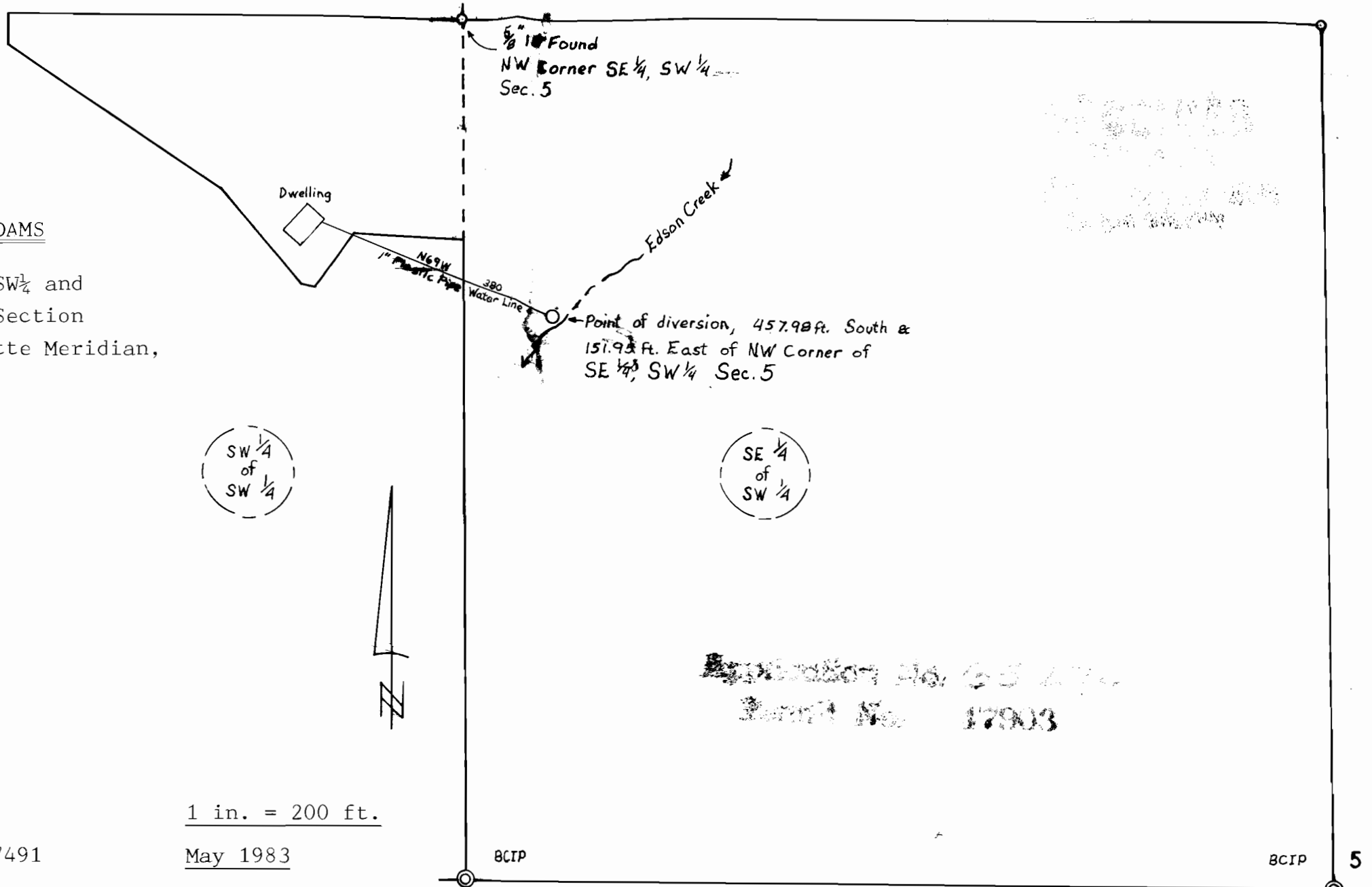

RECORDED
INDEXED
MAY 10 1983
CURRY COUNTY CLERK

Registration No. 65474
Permit No. 17903

BCTP

BCTP

5
8