

T.25S.,R.6W.,W.M.

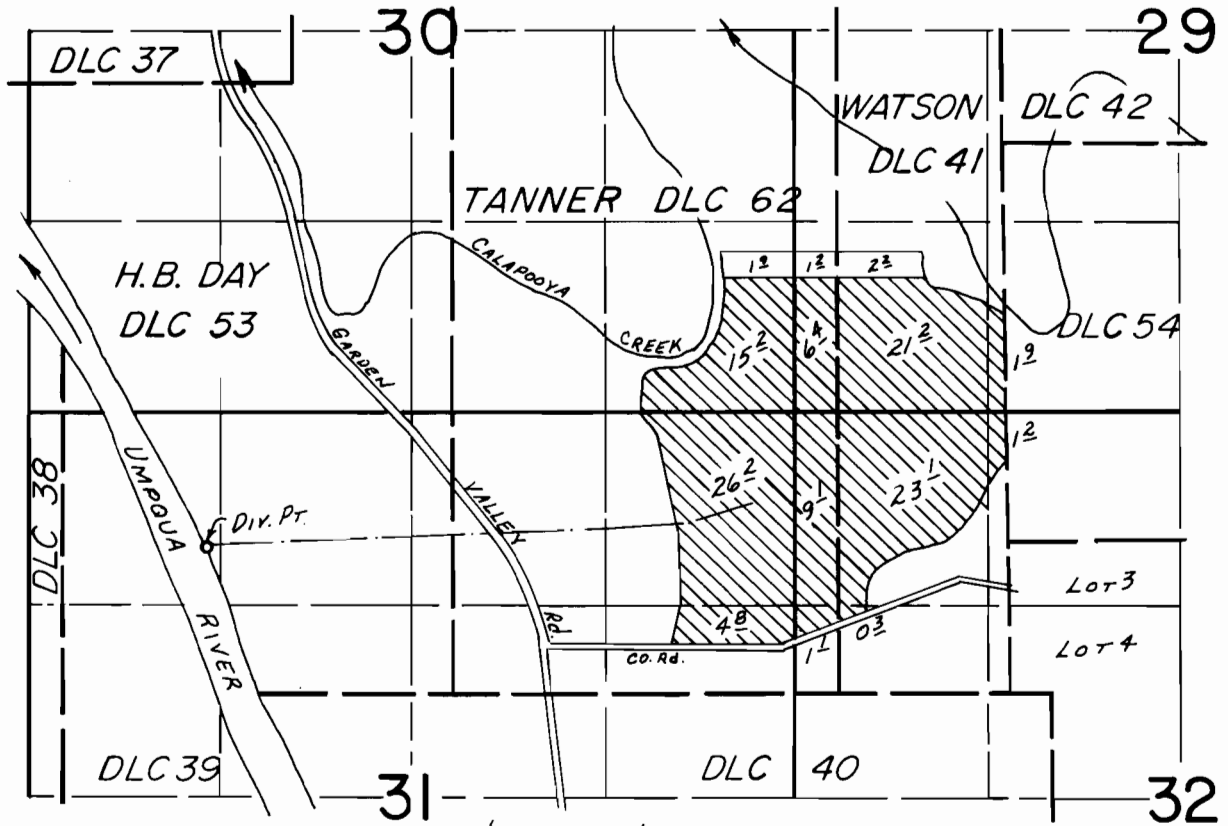

Div. Pt. Loc.: 900'S. & 1240'E. FROM NW COR. SEC. 31

FINAL PROOF SURVEY
UNDER

Application No. 57890 Permit No. 44242.....

IN NAME OF

PAUL & SANDY NORRIS

Surveyed MAY 15... 1980., by J.S. DONALDSON