

T. 34S., R. 1W., W.M.

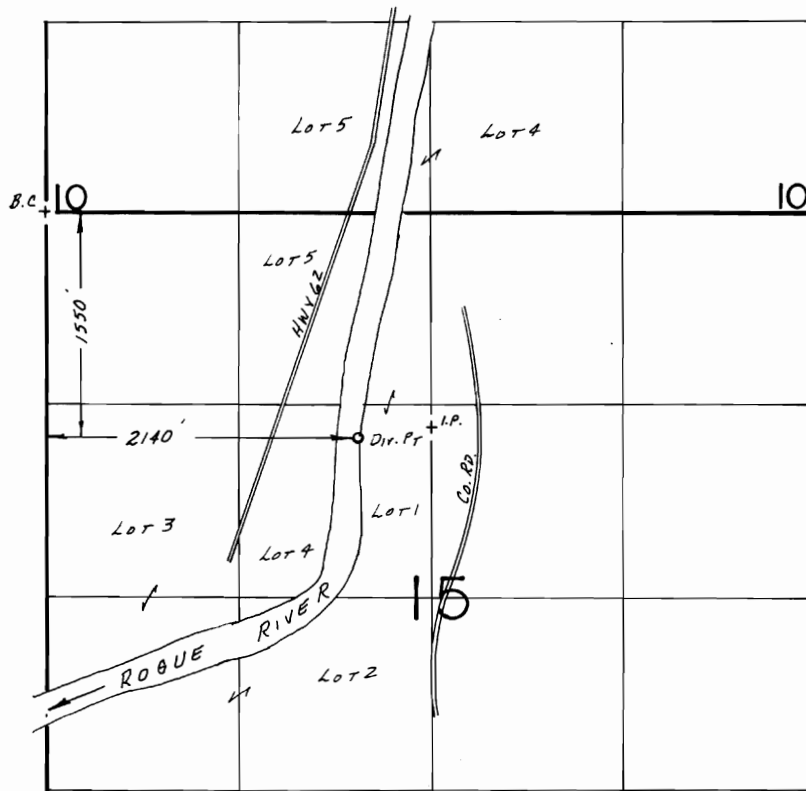

SCALE: 1" = 1320'

FINAL PROOF SURVEY
UNDER

Transfer No. 5632

IN NAME OF

.....PAUL A. & BILLIE J. MARRIOTT.....

Surveyed Nov. 15, 1985, by B.S. JAMES.....

BSJ

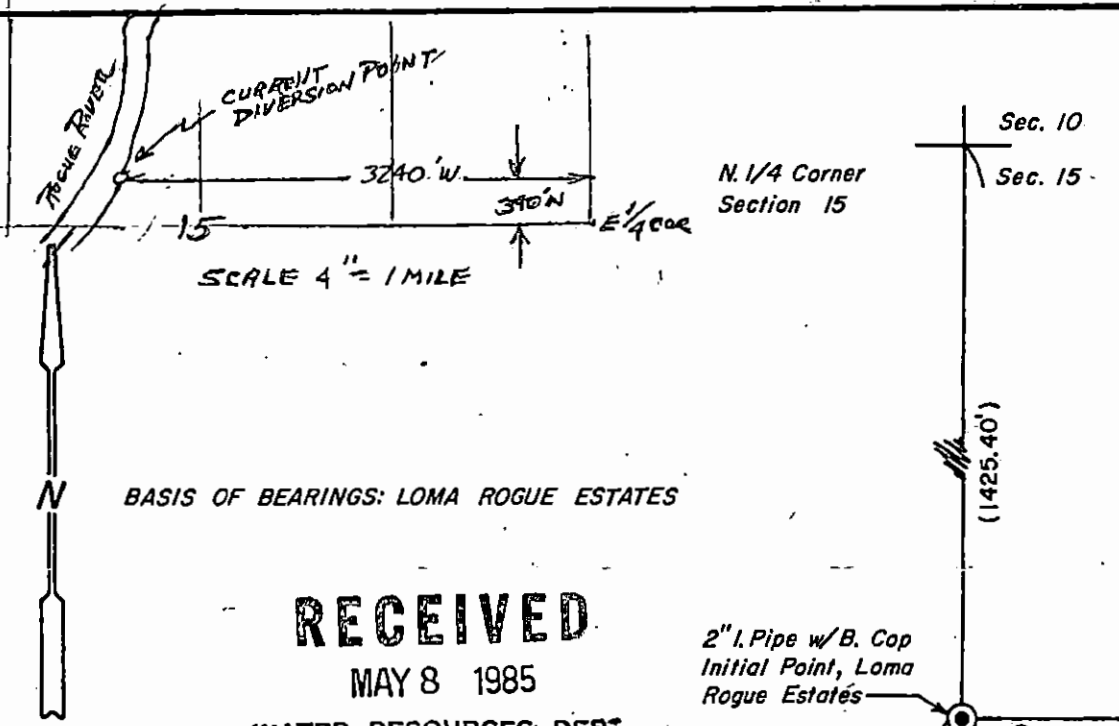

BASIS OF BEARINGS: LOMA ROGUE ESTATES

RECEIVED

MAY 8 1985

WATER RESOURCES DEPT
SALEM, OREGON

2" I. Pipe w/B. Cap
Initial Point, Loma
Rogue Estates

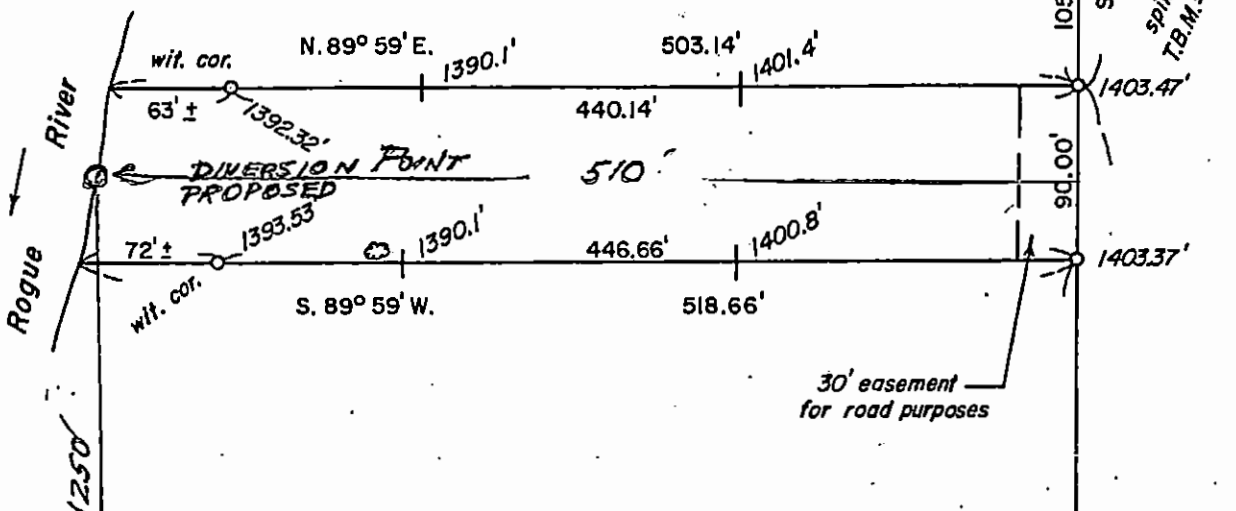

SURVEY FOR: Paul & Billie Marriott

LOCATED In the NW 1/4 of Section 15, T. 34 S., R. 1 W., W.M.
in Jackson County, Oregon.

September 5, 1984

LEGEND

- 5/8" steel pin found except where noted
- 5/8" x 24" steel pin w/cap set
- () Record Measurement
- ⊗ 6" dia. Pine with railroad spike driven in 1 foot above the ground for T.B.M. Elev. = 1392.06'

SCALE: 1" = 100'

REGISTERED
PROFESSIONAL
LAND SURVEYOR

Darrel W. Edwards
OREGON
JULY 6, 1969
DARREL W. EDWARDS
741

EDWARD'S SURVEYING
P. O. Box 801
Rogue River, OR 97537
Phone 582-3110

Ctr. 1/4 Corner
Section 15

T-5632