

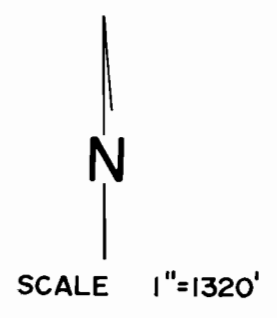

T.34S., R.3W., W.M.

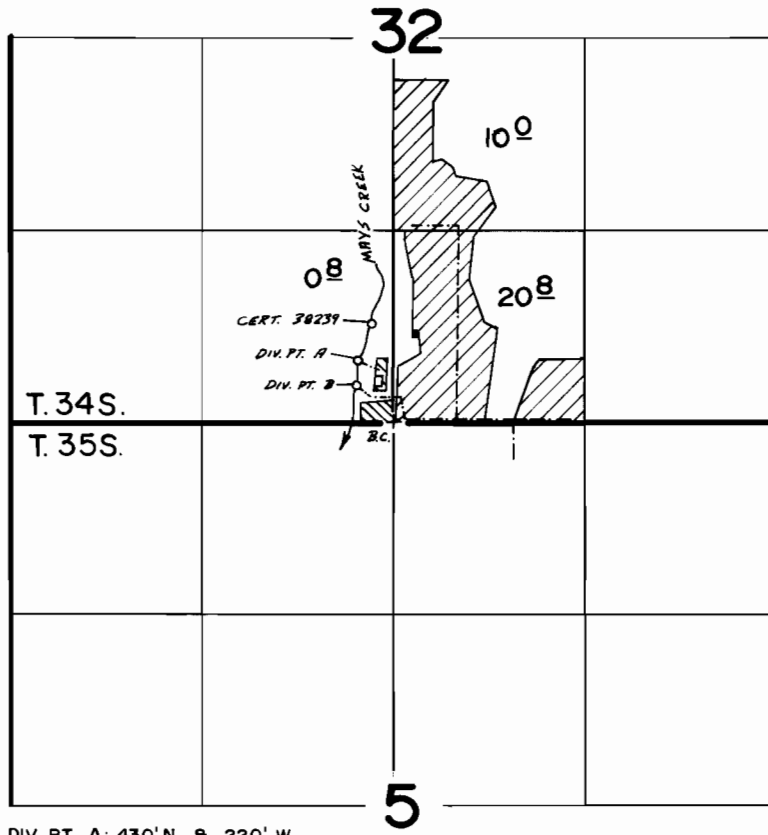

DIV. PT. A: 430' N & 220' W
 DIV. PT. B: 250' N & 230' W BOTH FROM S 1/4 COR. OF SEC. 32.

 SUPPLEMENTAL
 PRIMARY

FINAL PROOF SURVEY UNDER

Application No. 49897 Permit No. 37550.....
 IN NAME OF

CHARLES D. GREENLAW.....

Surveyed Sept. 9. 1981., by B.R. SUND.....

Signature