

T.36S., R.3W., W.M.

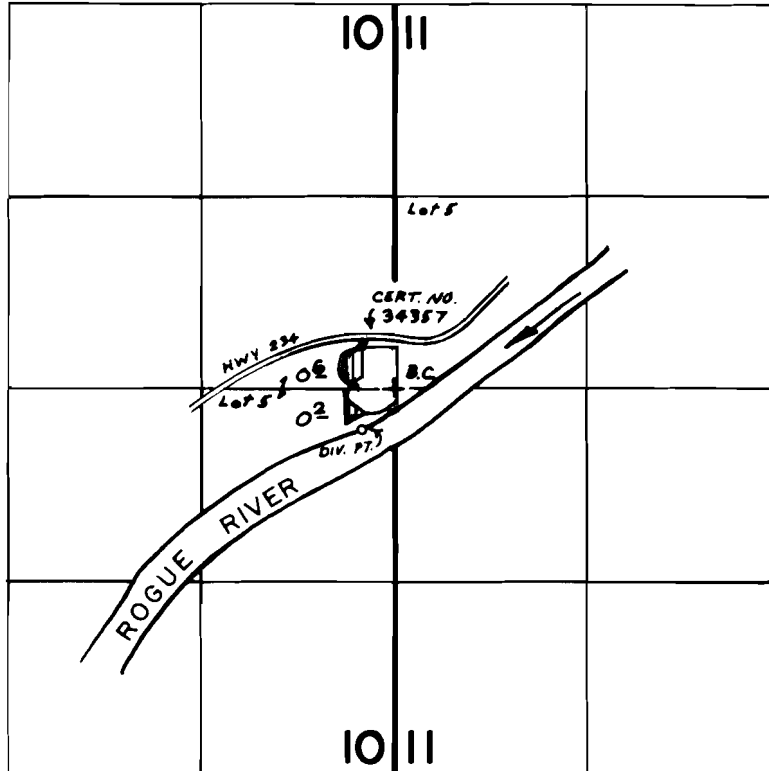

DIV. PT.: 270'S & 200'W FROM E 1/4 COR. SEC. 10.

SCALE: 4" = 1 mile

FINAL PROOF SURVEY
UNDER

Transfer No. 3275

Application No. ~~53326~~ Permit No. ~~39569~~.....
IN NAME OF

CARTEE & NAOMI WOOD

Surveyed ~~SEPT. 21, 1978~~, by ~~B. R. SUND~~.....
Nov. 24, 81