

T. 35 S., R. 4 W., W.M.

SEC. 10

SE 1/4 SE 1/4

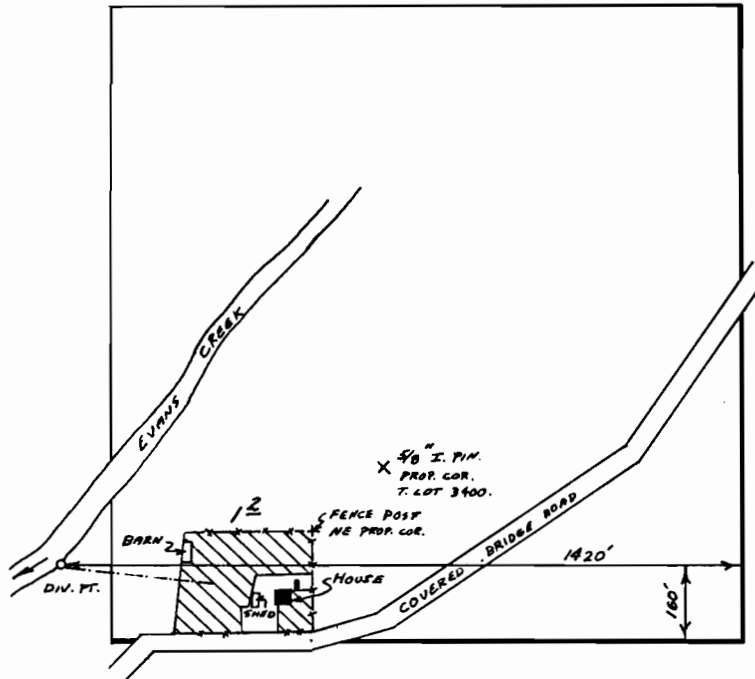

Scale : 1" = 400'

FINAL PROOF SURVEY
UNDER

Application No. ~~5.7467~~.. Permit No. ~~4.3271~~.....
IN NAME OF

.....*ROBERTA MILLS*.....

Surveyed Aug. 27, 1981, by Bruce R. Sund