

T. 35 S., R. 4 W., W. M.

Sec. 10

SE 1/4 SE 1/4

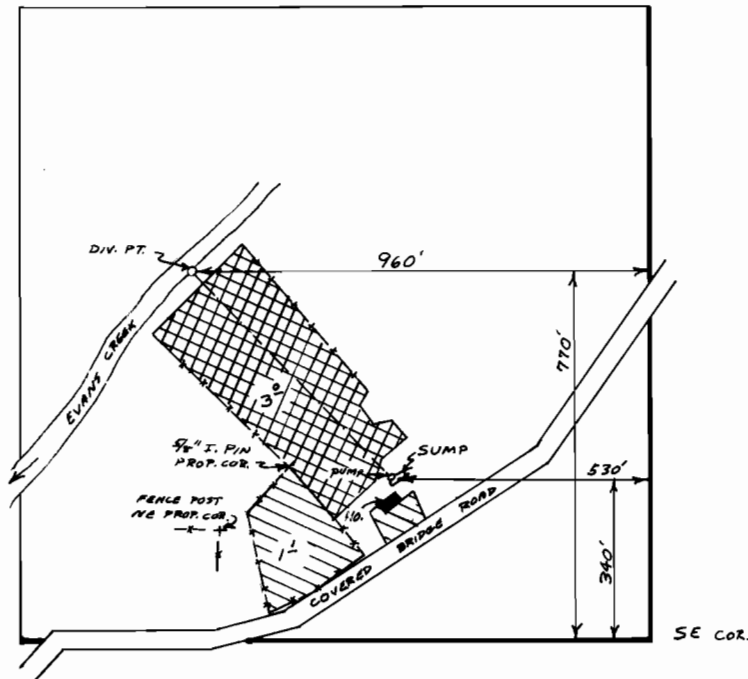

1902



1975, 1978

Scale: 1" = 400'

### FINAL PROOF SURVEY

UNDER

TRANSFER NO. 5026

G-6972

G-6481

Application No. 57503. Permit No. 43343. SUPP'L.

IN NAME OF

.....Steven J. and Linda McCarthy.....

Surveyed Aug. 27, 1981, by Bruce R. Sund