

T.38S., R.4W., W.M.

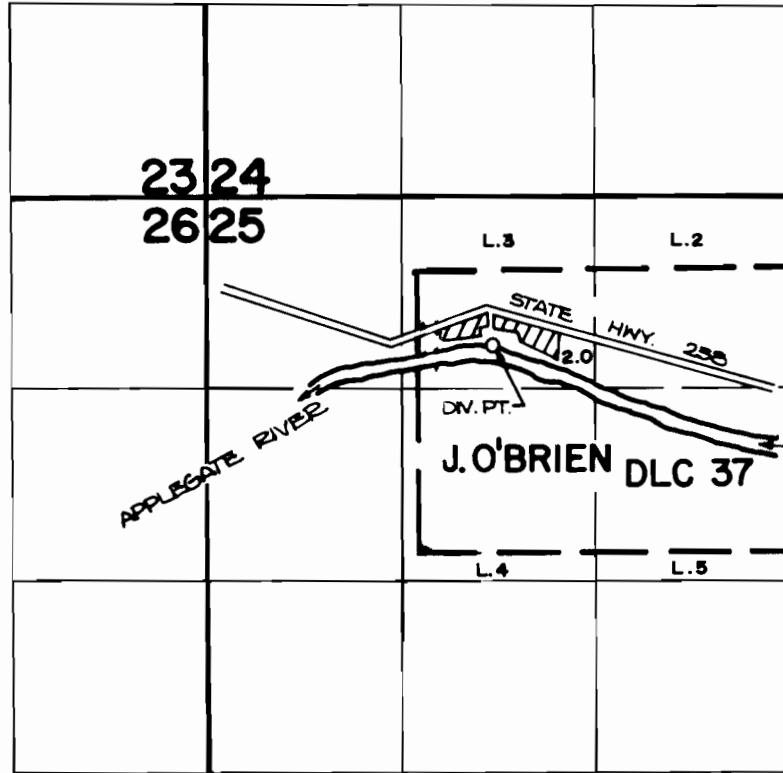

THE DIVERSION POINT IS LOCATED 490' S. AND 410' E. FROM THE N.W. CORNER OF J. O'BRIEN DLC 37.

Scale 4" = 1 Mile

FINAL PROOF SURVEY
UNDER

58665 44536
Application No. ~~61896~~ Permit No. ~~45885~~...
IN NAME OF

.....WARREN R. BUSCHO.....

Surveyed April 6, 1982, by Bruce R. Sund.