

T.38S., R.4W., W.M.

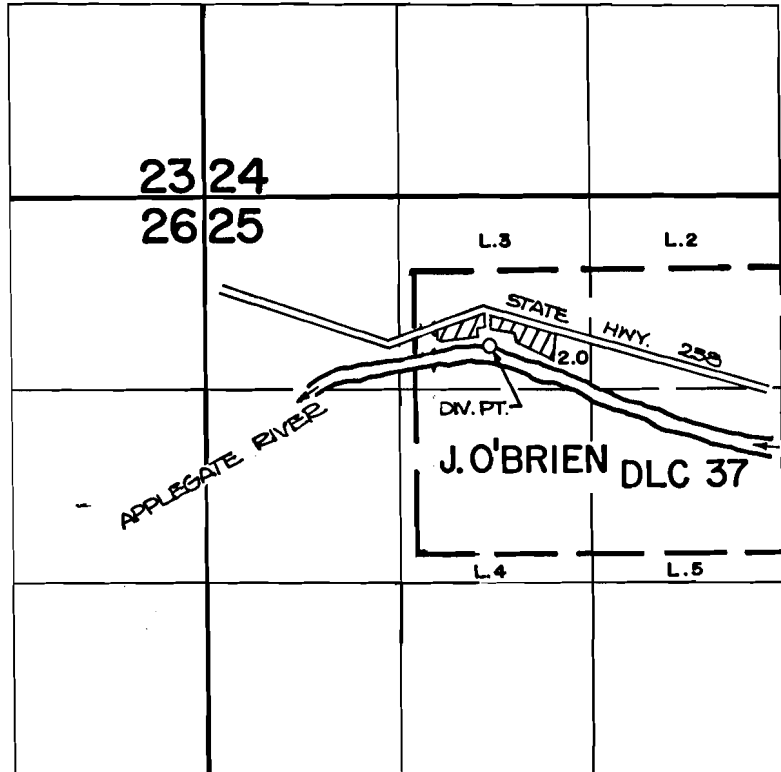

THE DIVERSION POINT IS LOCATED 490'S. AND 410' E. FROM THE N.W. CORNER OF J. O'BRIEN DLC 37.

Scale 4" = 1 Mile

**FINAL PROOF SURVEY**  
UNDER

58665                      44536  
Application No. 61896 Permit No. 45885...  
IN NAME OF

.....WARREN R. BUSCHO.....

Surveyed April 6, 1982, by Bruce R. Sund.