

T.38S. R.4W. W.M.

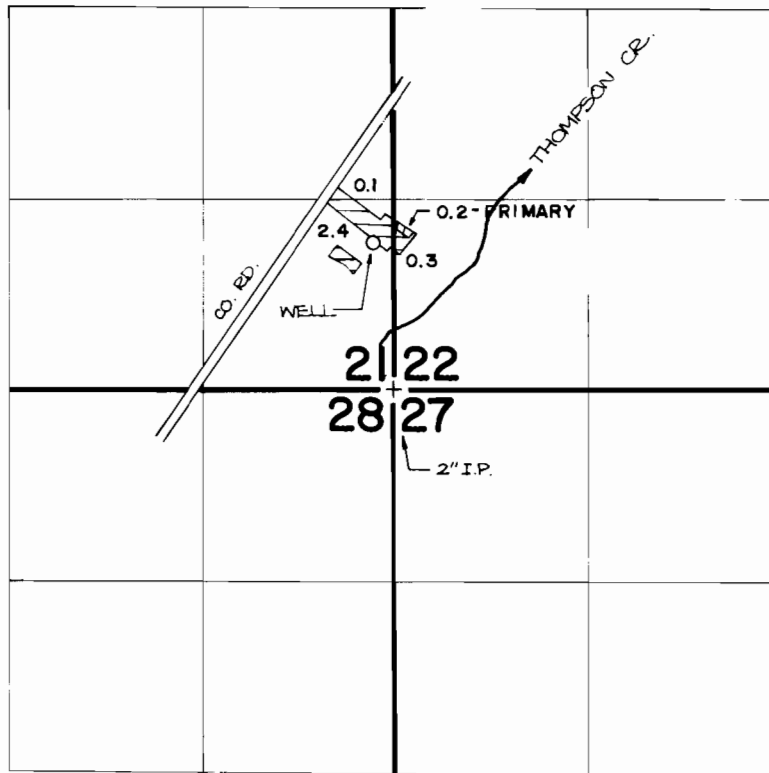

WELL: 1000' N & 120' W FROM SE COR SEC 21

 PRIMARY

 SUPPLEMENTAL

FINAL PROOF SURVEY UNDER

Application No. **G-6751** Permit No. **G-6273**
IN NAME OF

WALTER M. CLARK

Surveyed **JUNE 9** 1982, by **B. SUND**