

T.14 S., R. 31 E., W.M.
APPLICATION MAP FOR
JAMES & GEORGIA BOETHIN

Application No. 67348
Permit No. 48157

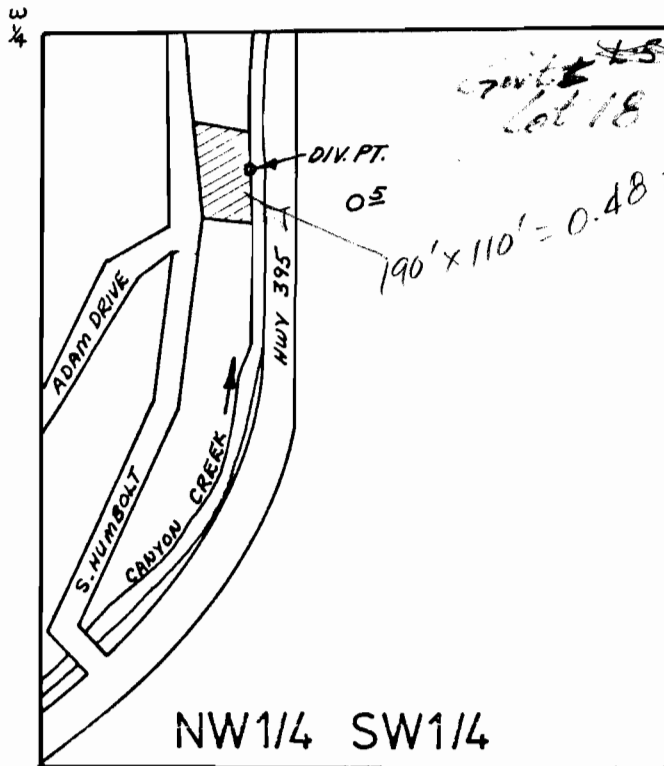

N
SCALE
1" = 400'

RECEIVED
OCT 5 1983
WATER RESOURCES DEPT.
SALEM, OREGON

approved

PUD is located 290 ft S & 440 ft E of $W\frac{1}{4}$ corner Section 1