

T.23S.,R.31E.,W.M.

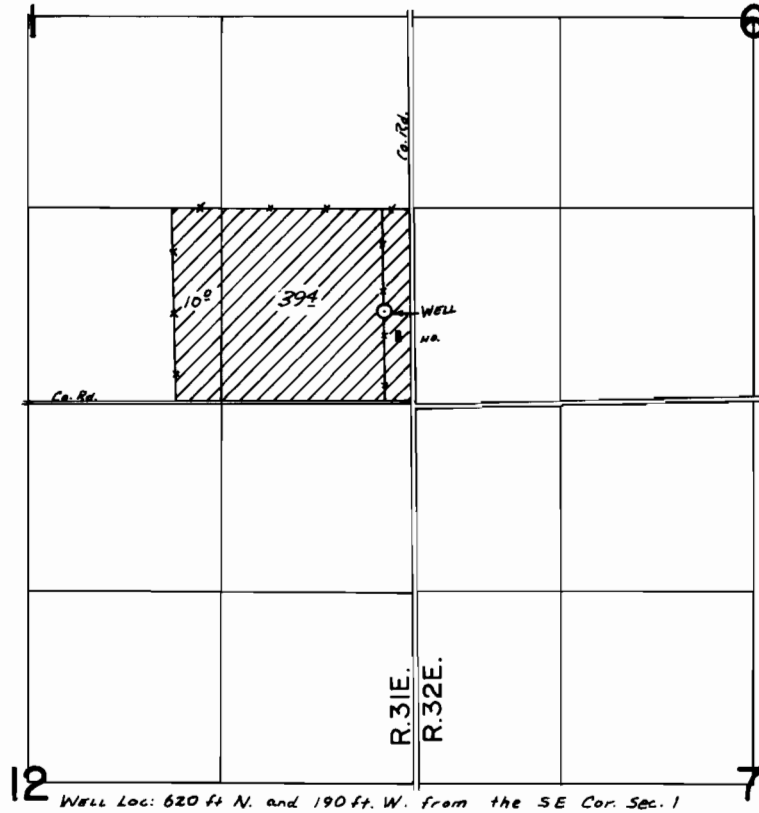

Well Loc: 620 ft N. and 190 ft. W. from the SE Cor. Sec. 1

**FINAL PROOF SURVEY**  
UNDER

Application No. G-9487 Permit No. G-8968....  
IN NAME OF

.....CLARENCE O. SALSBERY.....

Surveyed OCT.....7... 1981., by J. TOLL.....