

G 9107
55318

T. 2 S. R. 25 E. W.M.

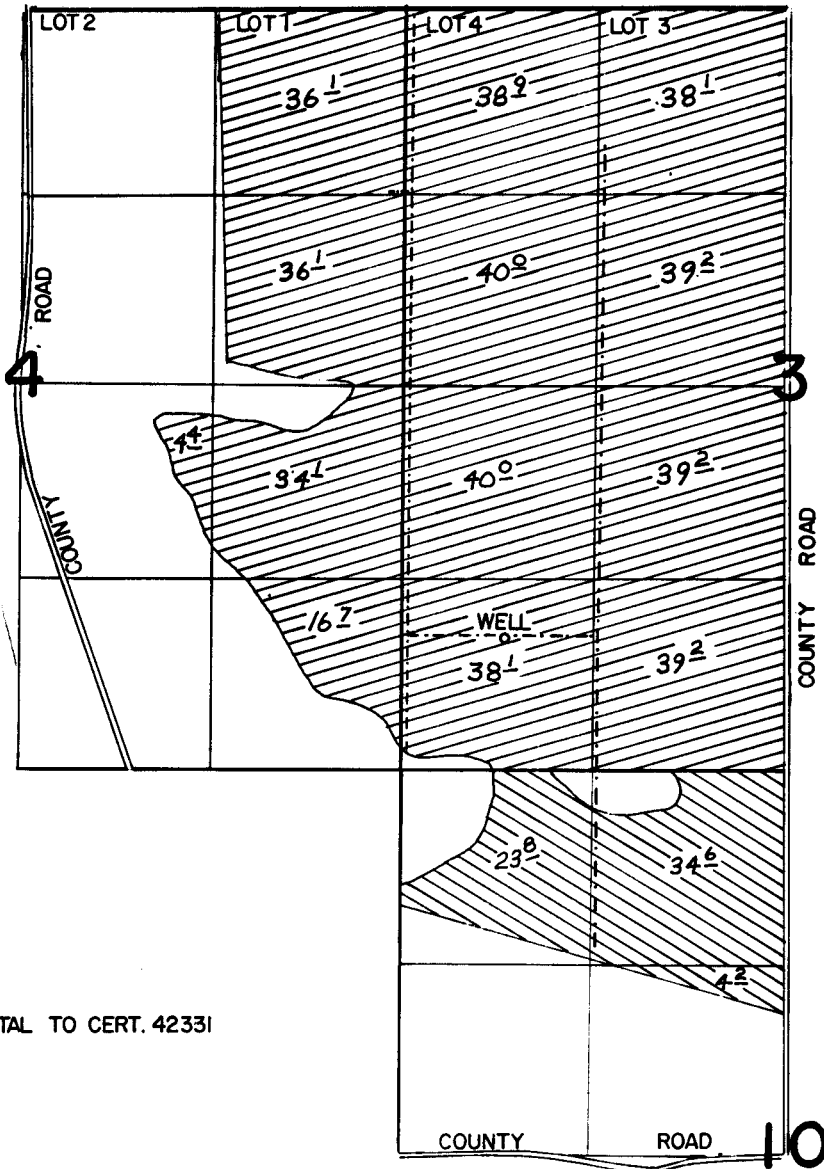
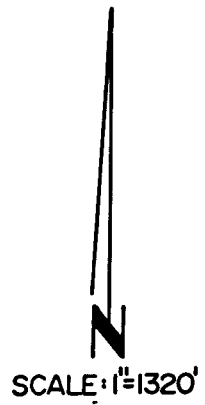

RECEIVED
JAN 8 1987
JY

 PRIMARY

 SUPPLEMENTAL TO CERT. 42331

WELL LOCATED 900' NORTH AND 1900' WEST FROM S 1/4 COR. SEC. 3

FINAL PROOF SURVEY UNDER

Application No. G-9582 Permit No. G-9107.....
IN NAME OF

C.P. FARM INC.

Surveyed JAN. 23... 1985., by J.K.SAUTER.....