

# T.5N. R.29E. W.M.

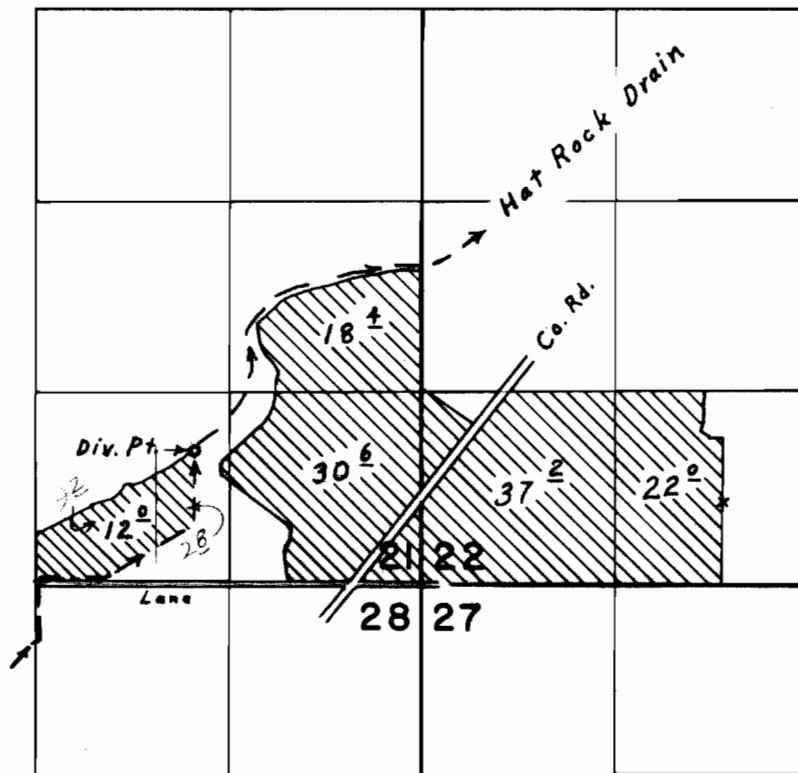

Div. Pt. located 920' N. & 1550' W. from S.E. Cor. Sec. 21

## FINAL PROOF SURVEY UNDER

Application No. 42804 Permit No. 32000  
IN NAME OF

STANLEY BASFORD

Surveyed April 18, 1973, by L. E. Gould