

T. 6N., R. 35E., W. M.

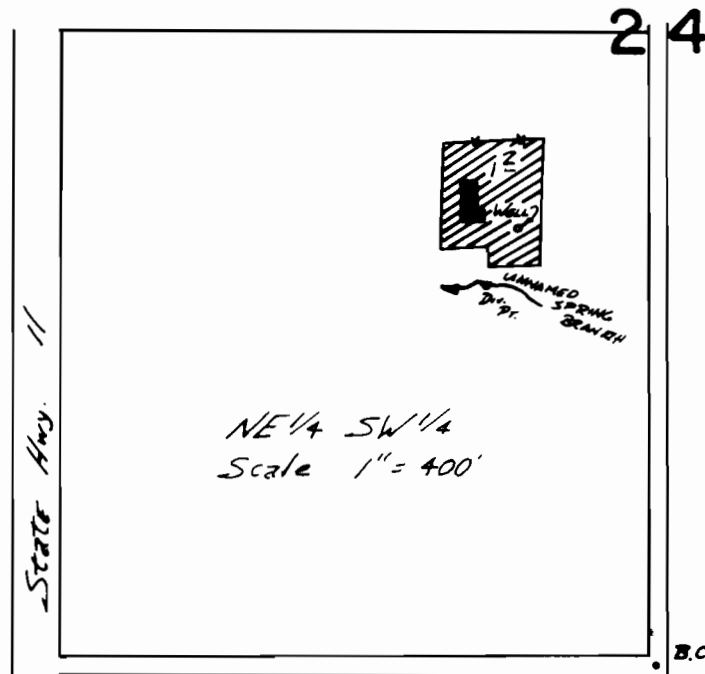

Div. Pt. 790' N. & 360' W. FROM SE COR. OF NE 1/4 SW 1/4 SEC 24  
WELL 810' N. & 290' W. FROM SE COR. OF NE 1/4 SW 1/4 SEC 24

**FINAL PROOF SURVEY**  
UNDER

**TRANSFER 4095**

Application No. 58111... Permit No. 43774.  
IN NAME OF

**PERRY H. PRICE**

Surveyed March 25, 1982, by *V.H. [Signature]*