

# T.4 N. R. 29 E. W. M.

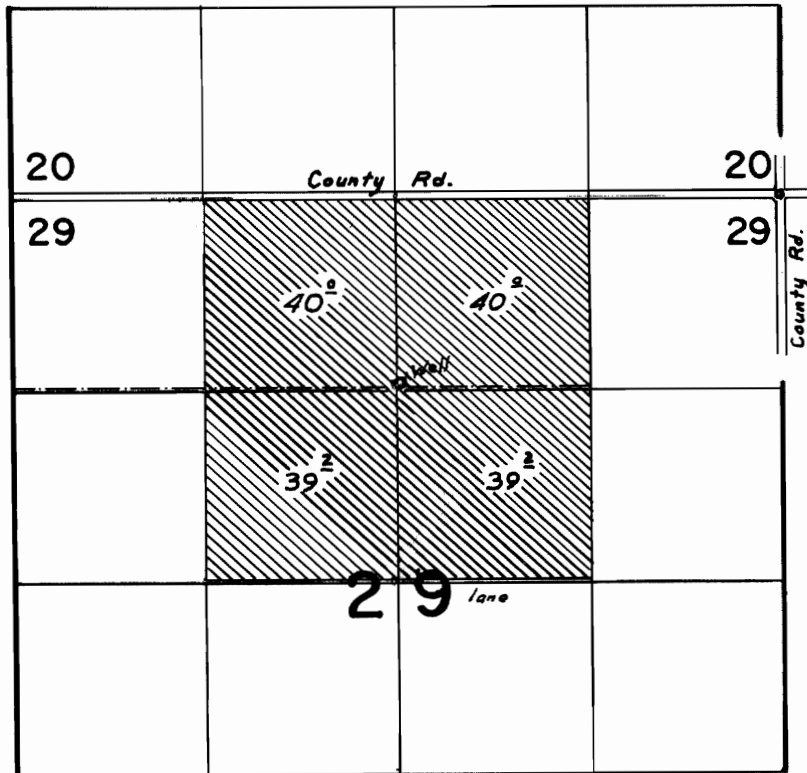

Well located : 1280 ft. S. & 2620 ft. W. from NW cor. Sec. 29.

## FINAL PROOF SURVEY UNDER

Application No. G-2481 Permit No. G-2291  
IN NAME OF

THEADORE A. WARREN

Surveyed July 16, 1969, by L. E. Gould