

T. 58&6N., R. 36E., W.M.

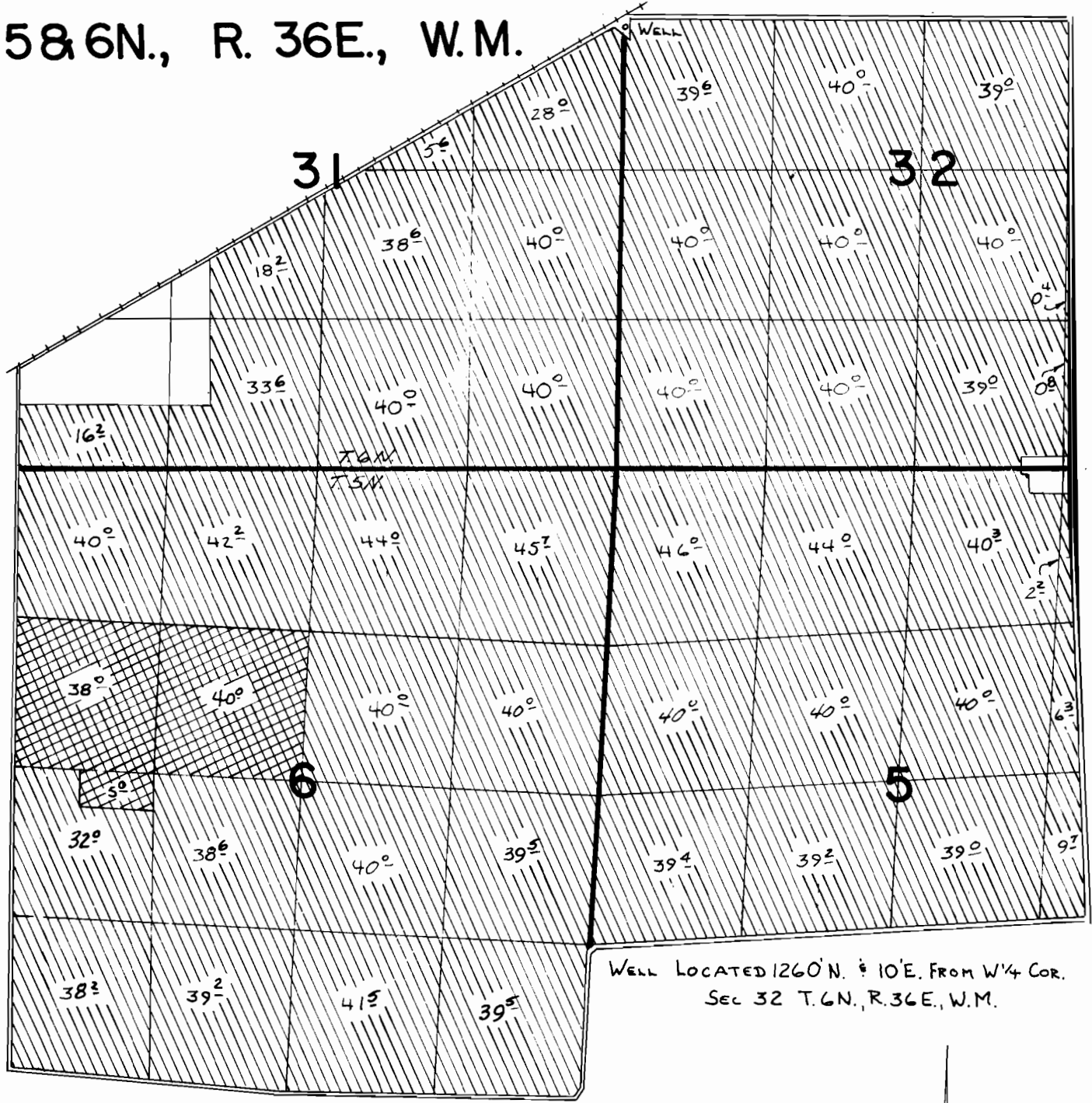

WELL LOCATED 1260' N. & 10' E. FROM W 1/4 COR. SEC 32 T. 6N., R. 36E., W.M.

FINAL PROOF SURVEY

UNDER



PER. G-4848

G-4844

G-4848

Application No. G-9493 Permit No. G-8905...

IN NAME OF

HELEN D. & H.T. REA

Surveyed 10-18-1979, by V.L. Church
8-12-81 L. Powers



PER G-8905

NZ-5MM-66
NZ-5F-65
NZ-4F-184
PTS-1979 PC

SCALE: 1" = 1320'