

T. 58&6N., R. 36E., W.M.

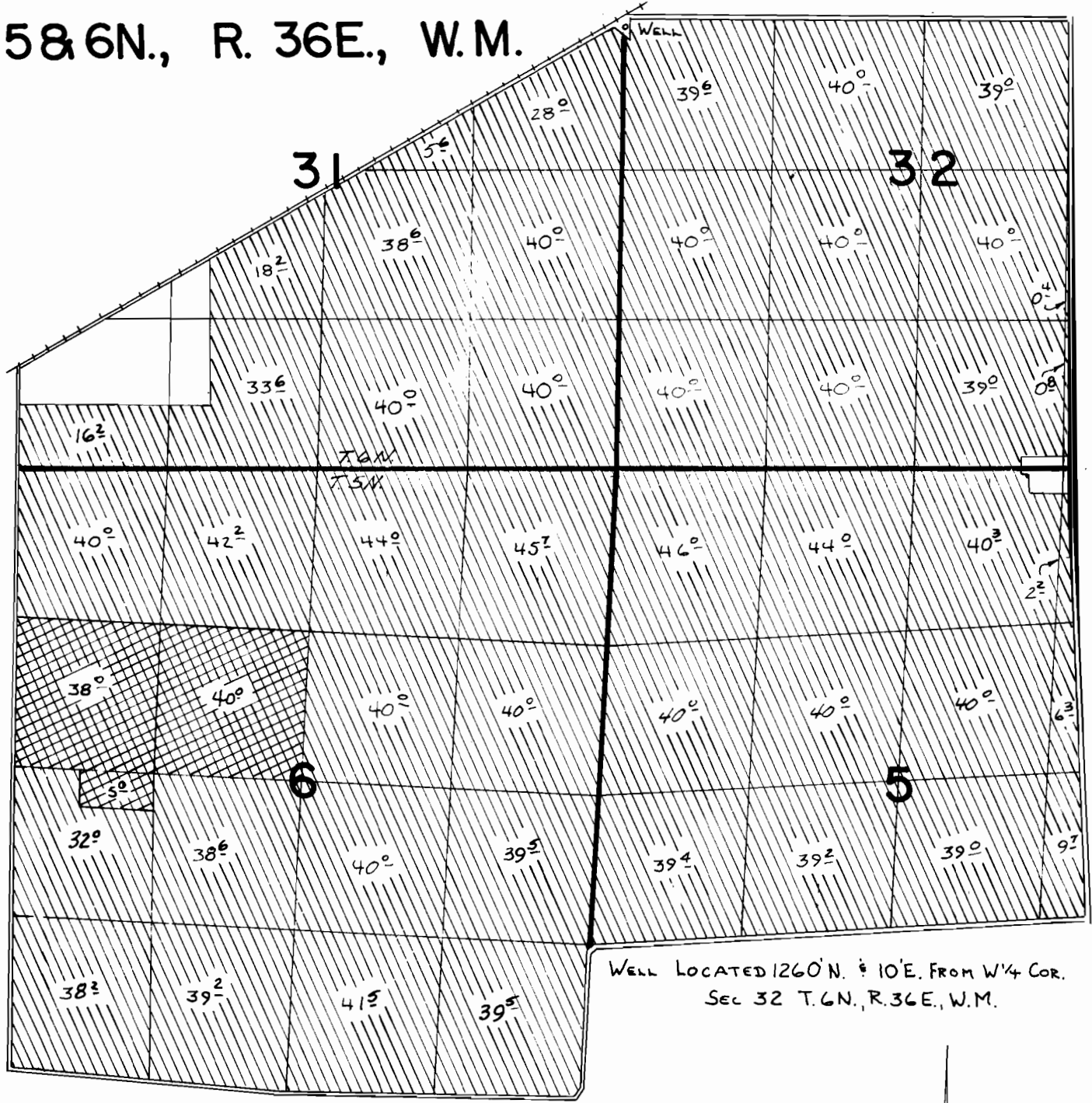

### FINAL PROOF SURVEY

UNDER

 PER. G-4848

G-4844                      G-4848

Application No. G-9493 Permit No. G-8905...

IN NAME OF

.....HELEN D. & H.T. REA.....

 PER G-8905

Surveyed 10-18-1979, by V.L. Church  
8-12-81 L. Powers

SCALE: 1" = 1320'

NZ-5MM-66  
 NZ-5F-65  
 NZ-4F-184  
 DTS-1979 PC