

T.2N. R.14E. W.M.

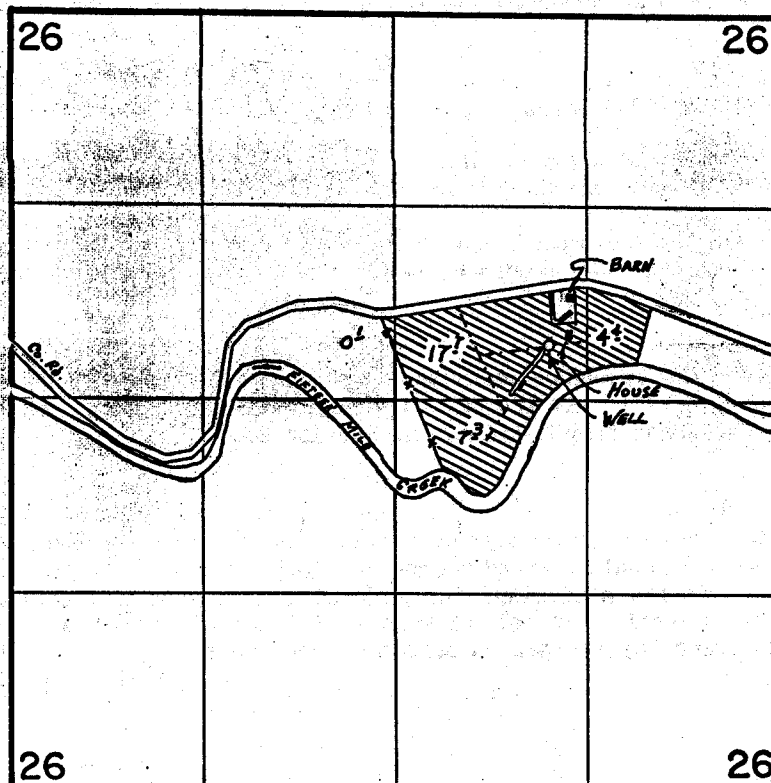

WELL LOC. 400' N. & 1580' W. FROM THE E1/4 COR. OF SEC. 26

FINAL PROOF SURVEY UNDER

Application No. G--8686. Permit No. G--8030.
IN NAME OF

.....JACOB A. KASER.....

Surveyed Jan. 18, 1982, by T. PAUL.....