

FF# 6-111

T. 2N., 12E., W.M.

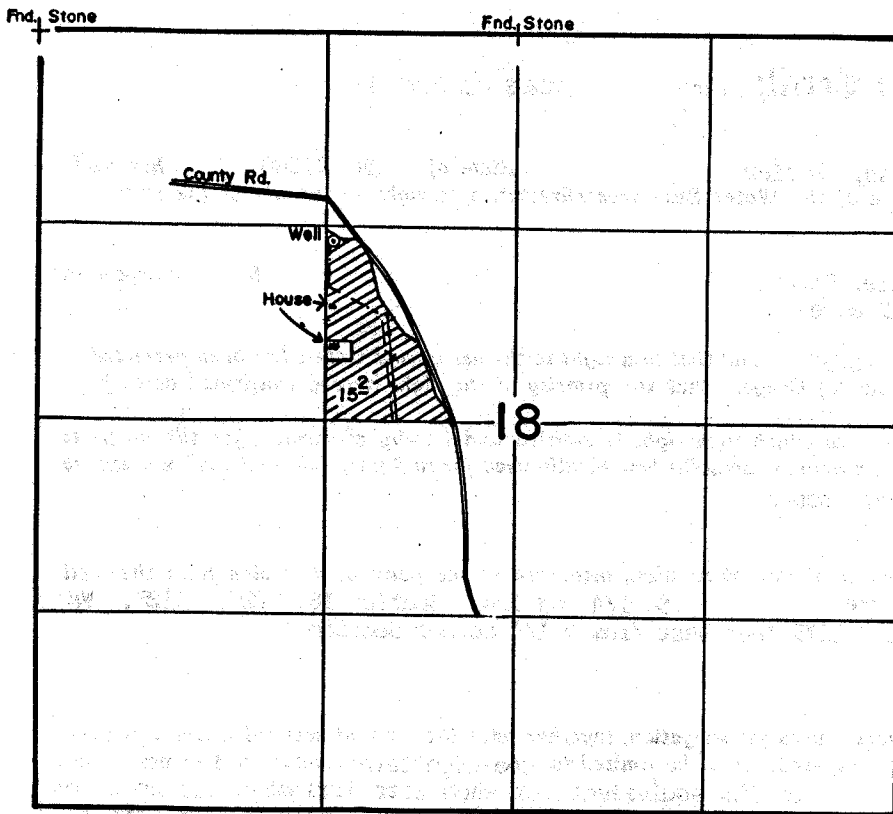

Well Loc.: 1410' S. & 1275' W. from the N. 1/4 Cor., Sec. 18.

Scale: 4" = 1 Mile

FINAL PROOF SURVEY UNDER

Application No. G-9312.. Permit No. G-8797...
IN NAME OF

.....JAMES.....MORTENSON.....

Surveyed OCT. 25. 1983, by THOMAS PAUL.