

T. 10S., R. 3W., W.M.

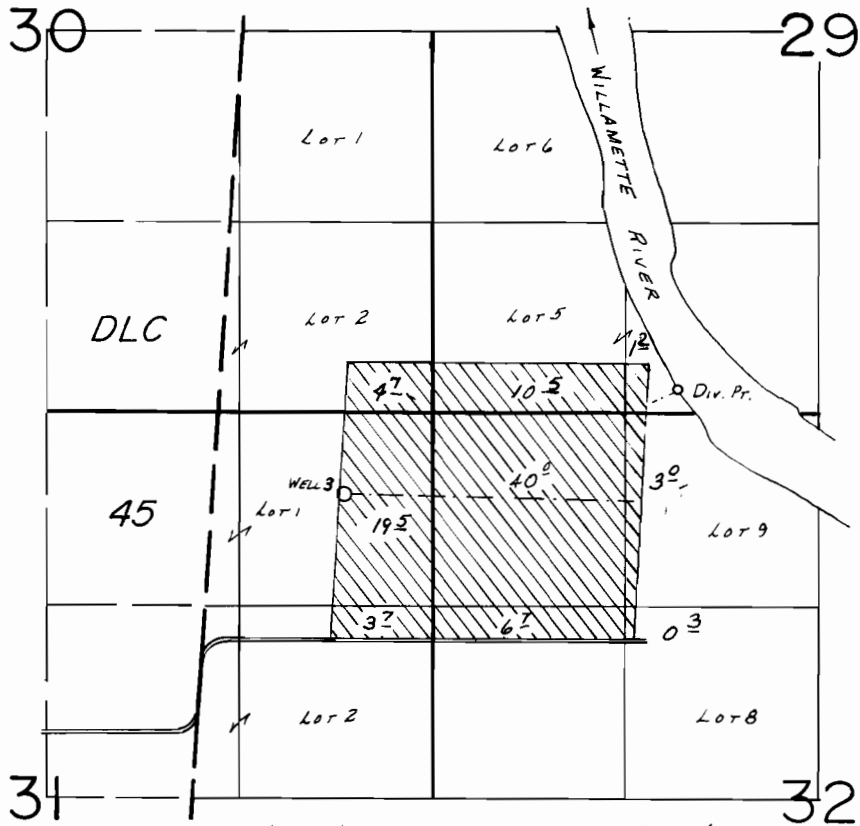

DIV. PT. LOC.: 160' N. & 1680' E., WELL #3 LOC. 550' S. & 600' W., BOTH FROM NE COR. SEC. 31.

SCALE: 1" = 1320'

FINAL PROOF SURVEY
UNDER

G-7757 G-7372
Application No. 55275. Permit No. 41632.....
IN NAME OF

.....CLIF KENAGY.....

Surveyed Sept. 5..... 1979, by C.L. HUGHES.....