

T. 2 S. R. 2 E. W. M.

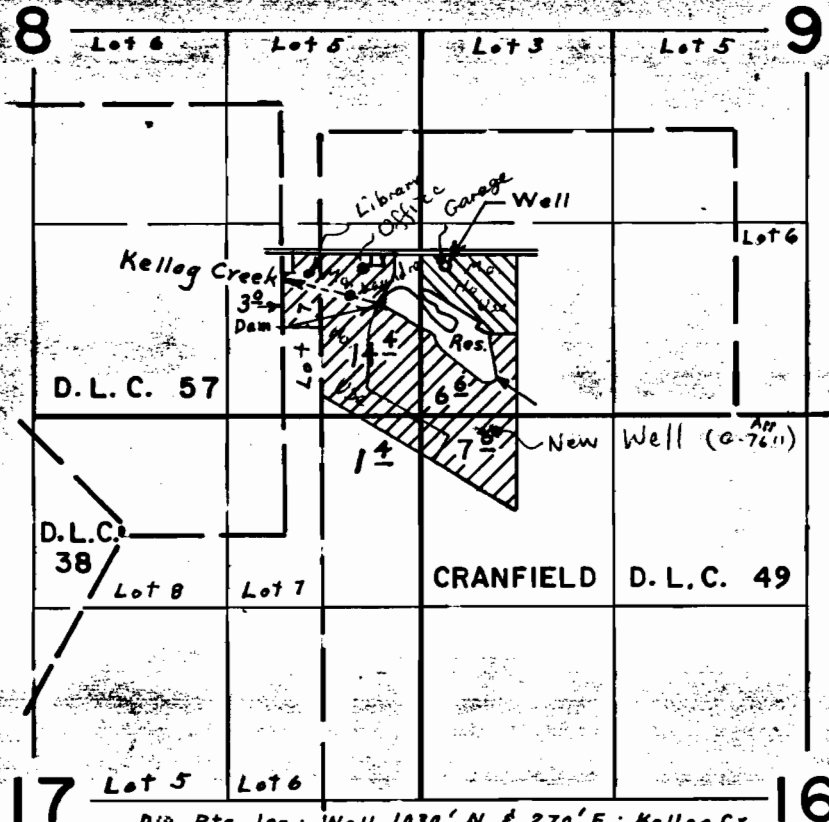

Div. Pts. loc.: Well, 1030' N. & 270' E.; Kellog Cr.,
770' N. & 270' W., both from S.E. Cor. Sec. 8

Irrigated from Well 

Irrigated from Res. 

FINAL PROOF SURVEY UNDER

R-46049
46050

R-5439
34205

Application No. G-4847 Permit No. G-4564
IN NAME OF

DELBERT E. & LEONA E. JOHNSON

Surveyed Oct. 7, 1976, by L. E. Gould