

T. 6S., R. 1E., W.M.

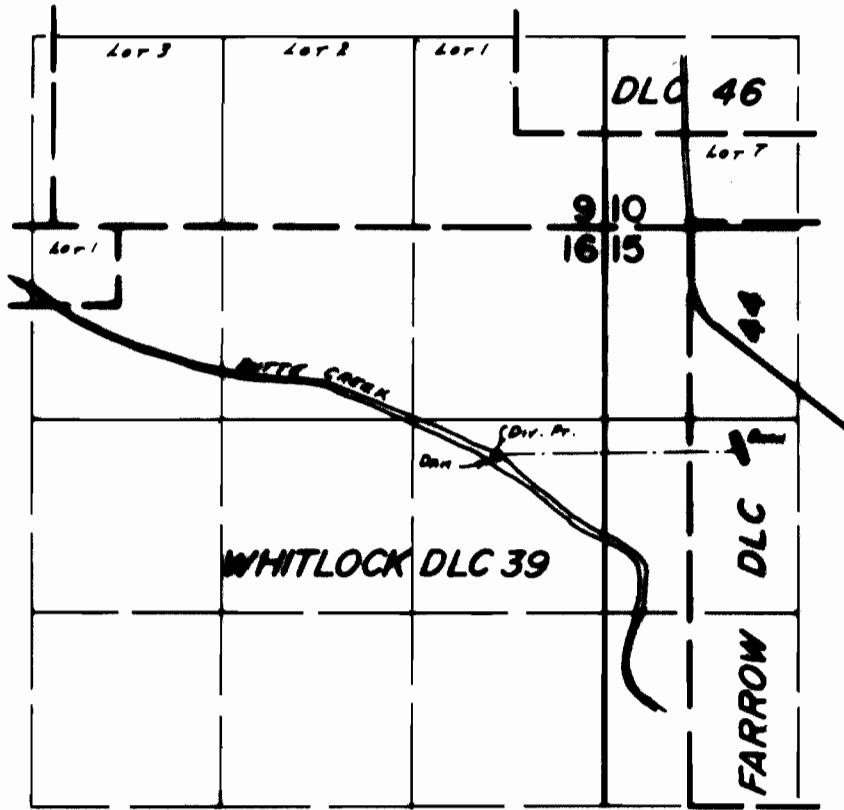

Div. Pt. Loc: 1870'S. & 740' W. FROM NE COR. SEC. 16

SCALE: 1" = 1320'

FINAL PROOF SURVEY UNDER

Application No. 67692.. Permit No. 48260.....
IN NAME OF

RAYMOND B. LORETTA A. KASER

Surveyed JULY 24, 1984, by R.W. BISHOP.....