

# T.3S.R.IW.W.M.

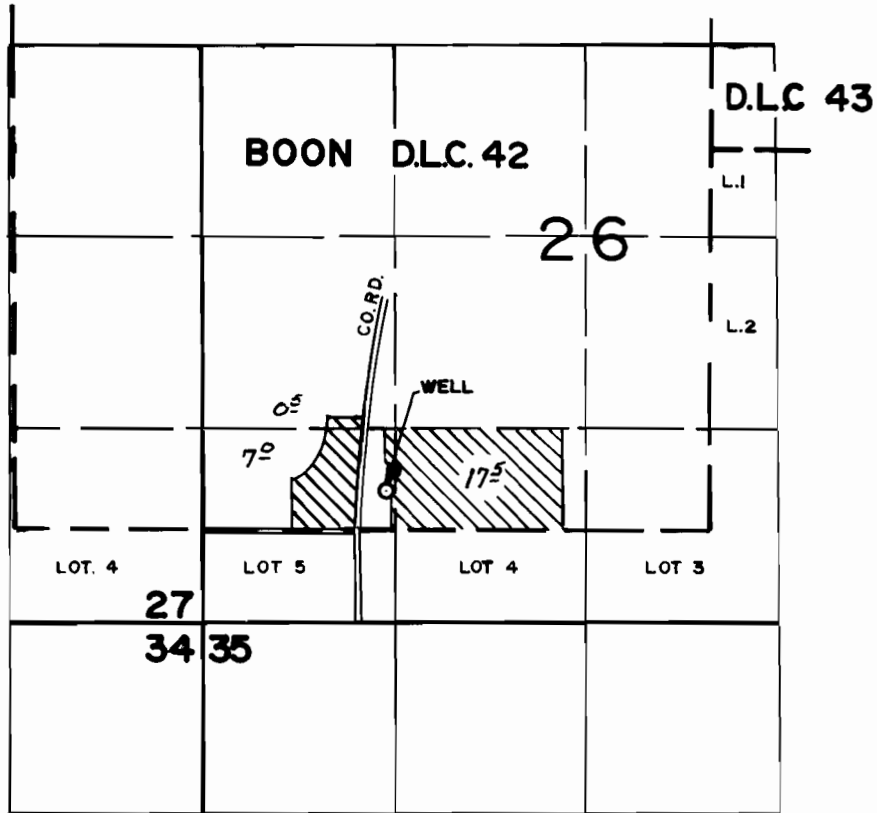

WELL LOC: 900' N & 1250' E. FROM S.W. COR. SEC. 26

## FINAL PROOF SURVEY

UNDER

Application No. G-7904 Permit No. G-7307.....  
IN NAME OF

.....LUDWIG HLTZ.....

Surveyed JAN. 18., 19.80., by R.G. MUCKEN.....