

# T.3S.R.1E.W.M.

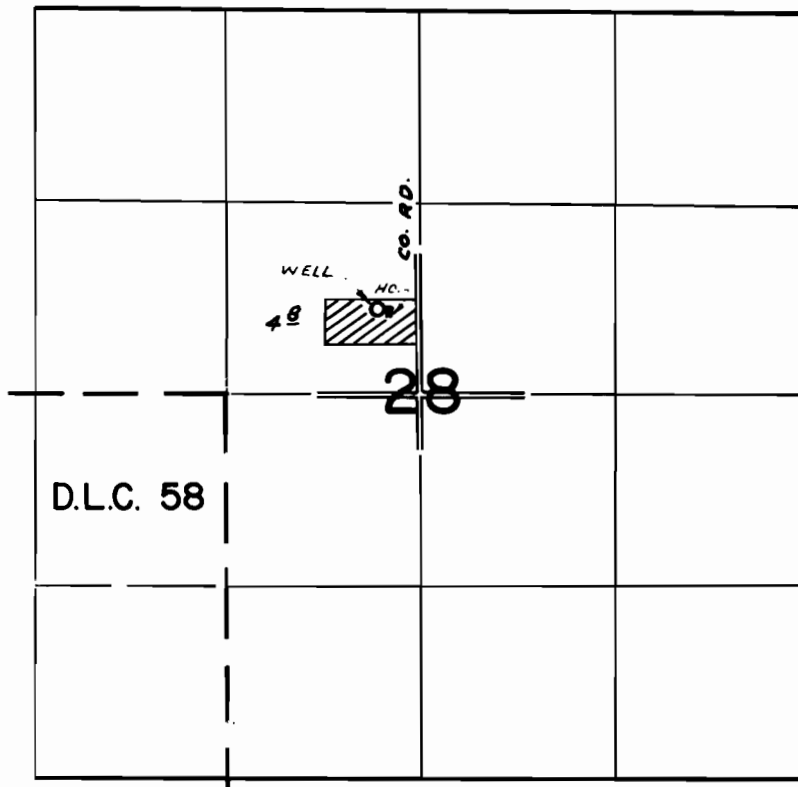

WELL LOC: 580' N. & 280' W. FROM CEN. SEC. 28

## FINAL PROOF SURVEY UNDER

Application No. G-9170 Permit No. G-8495  
IN NAME OF

ROY & DARLENE LOHSE

Surveyed JAN. 15, 1980, by R.G. MUCKEN