

T.6S., R.1W., W.M.

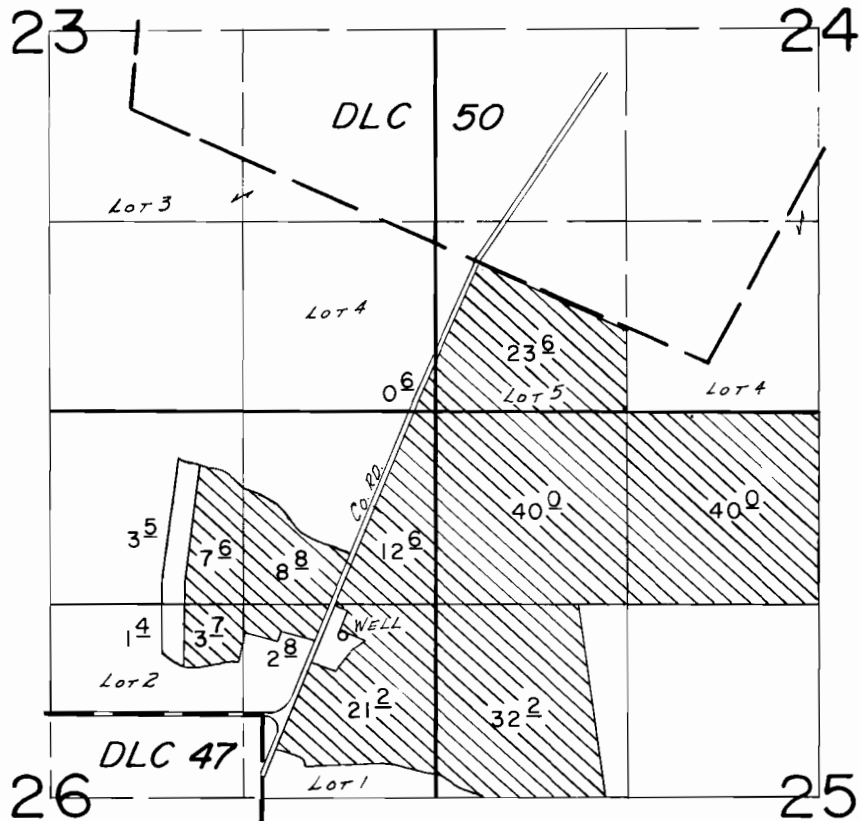

WELL LOC.: 155' S. & 640' W. FROM NE COR. SEC. 26.

SCALE: 1"=1320'

FINAL PROOF SURVEY UNDER

Application No. G-9180... Permit No. G-9489...
IN NAME OF

.....VINCENT JORGENSON.....

Surveyed May 18... 1984, by B.W.BISHOP.....

Revised: 10-22-86 *JWB*

REVISED 10/16/86 B.W.B.

41047-278-108C

BWB