

T. 6 & 7 S., R. 1 W., W. M.

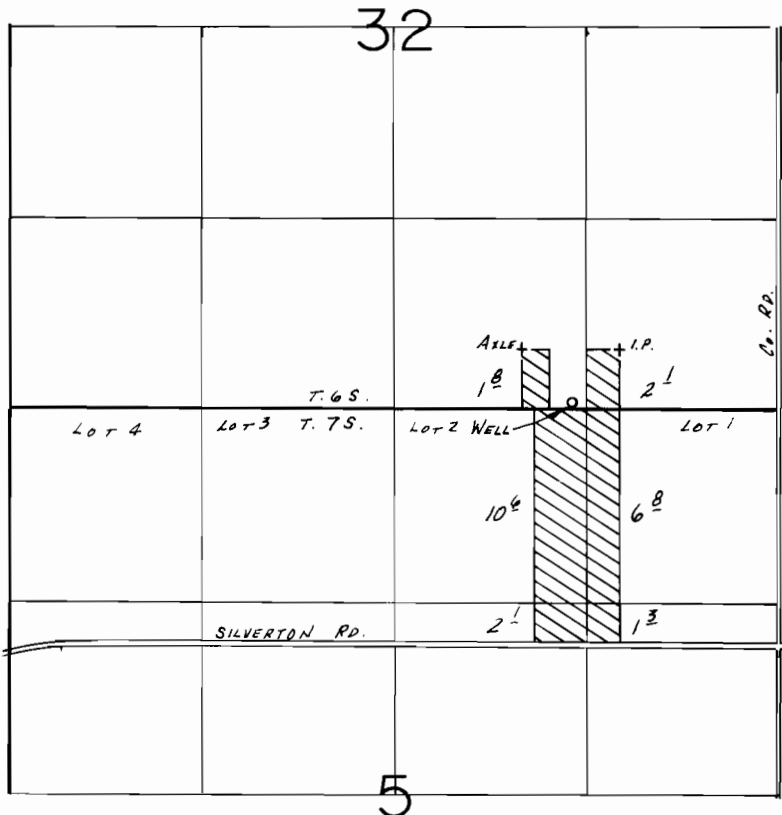

WELL LOC.: 40' N. & 1420' W. FROM SE COR. SEC. 32.

SCALE: 1" = 1320'

FINAL PROOF SURVEY UNDER

Application No. G-10938 Permit No. G-10141.....
IN NAME OF

RANDALL & LAURIE STEFFEN

Surveyed Apr. 8, 1986, by T.M. WARREN

4/25/86
RWB