

T. 38 S., R. 4 W., W.M.

SEC. 28

SE 1/4 SW 1/4

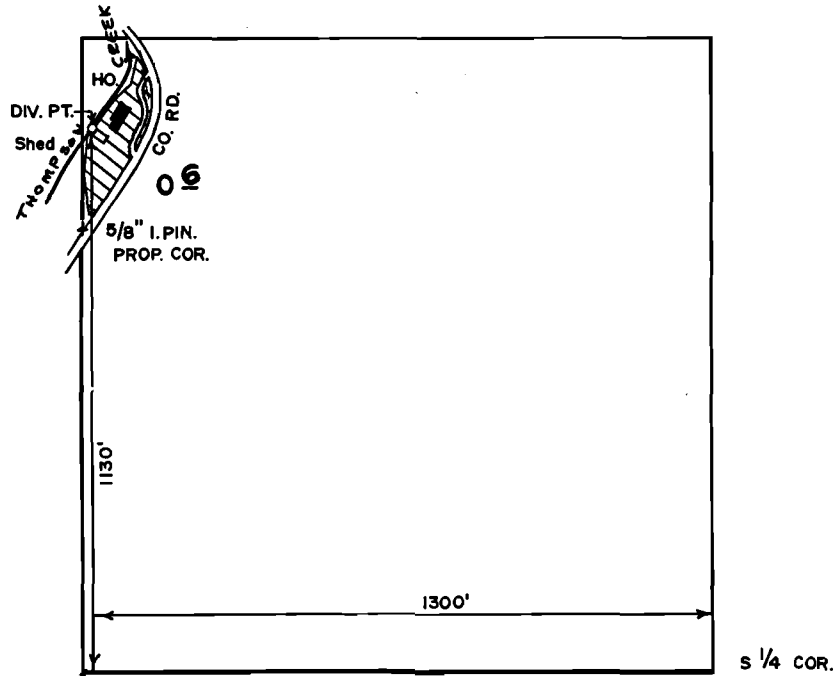

SCALE 1" = 400'

FINAL PROOF SURVEY
UNDER

Application No. 56895.. Permit No. 42737.....
IN NAME OF

.....KENNETH C. MONTGOMERY.....

Surveyed MAY 26, 1982, by B.R. SUND.....