

# T. 38 S., R. 3 W., W.M.

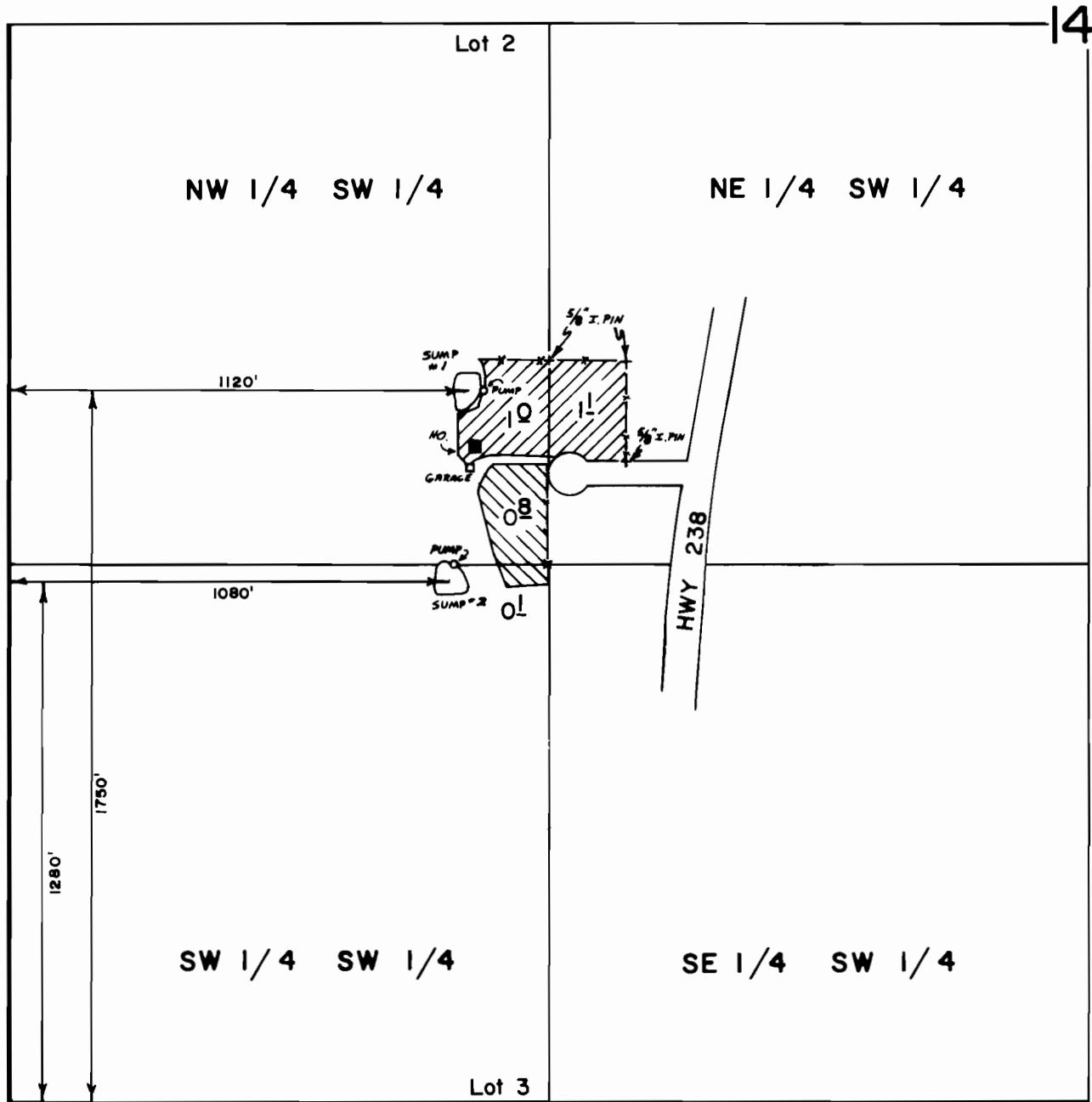

## FINAL PROOF SURVEY UNDER

Application No. G.:5518. Permit No. G.:5242...  
IN NAME OF

.....CLARA.....FLESHER.....

Surveyed April 23, 1982, by Bruce R. Sund.....

IRRIGATED BY  
SUMP 1

IRRIGATED BY  
SUMP 2

Scale 1" = 400'