

T.37S., R.5W., W. M.

T.38S., R.4 & 5 W., W.M.

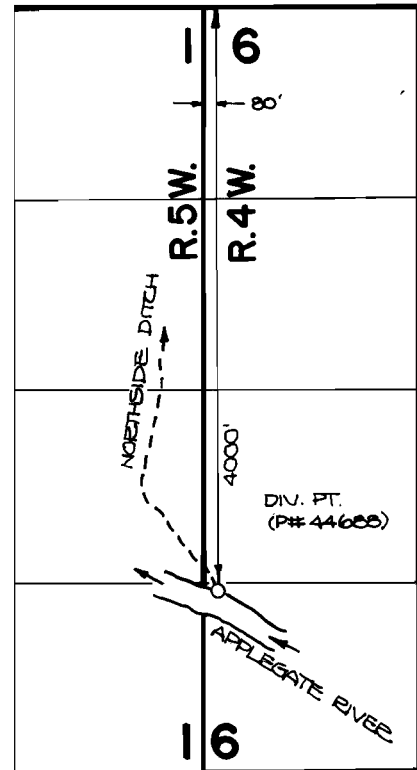

DIVERSION POINT (T-4427) IS LOCATED 320' N., AND 60' W. FROM THE CENTER OF SECTION 36.

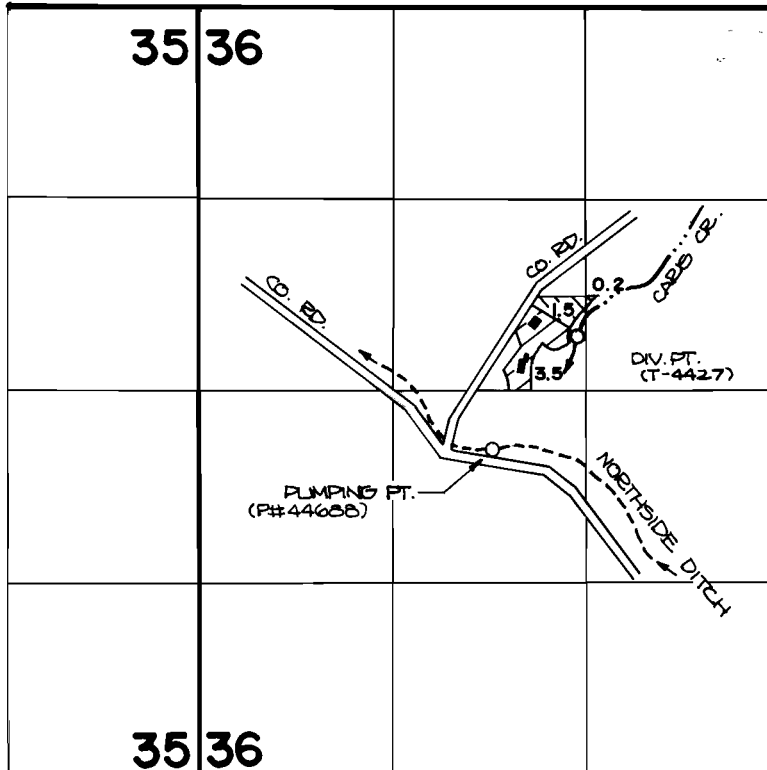

PRIMARY

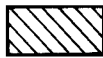

SUPPLEMENTAL

FINAL PROOF SURVEY UNDER

TRANSFER NO. 4427

Application No. ~~58748~~ Permit No. 44688...

IN NAME OF

.....DONALD.....M.....FERRELL.....

Surveyed JUNE 8 1982, byB. SUND.....