

T.18&2S.R.2E.W.M

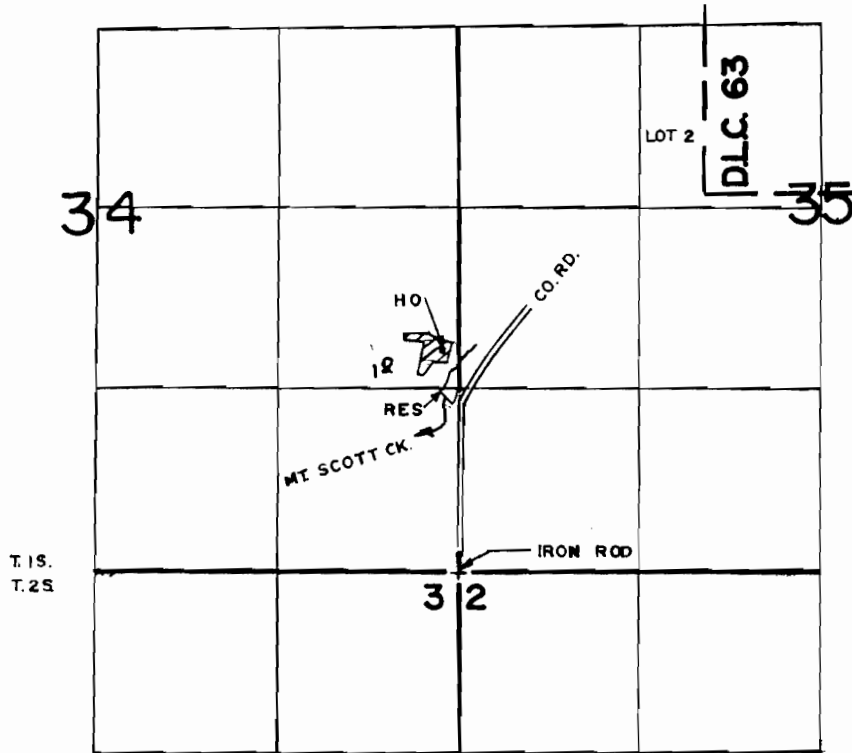

DIV. PT. LOC.: 1250' N. @ 50' W. FROM SE. COR. SEC. 34

FINAL PROOF SURVEY UNDER

R-44932 R-5304
 Application No. 44933... Permit No. 33582.....
 IN NAME OF

.....CHESTER C. FERRELL.....

Surveyed MAR. 20... 1980., by R.G. MUCKEN.....