

# T.18&2S.R.2E.W.M

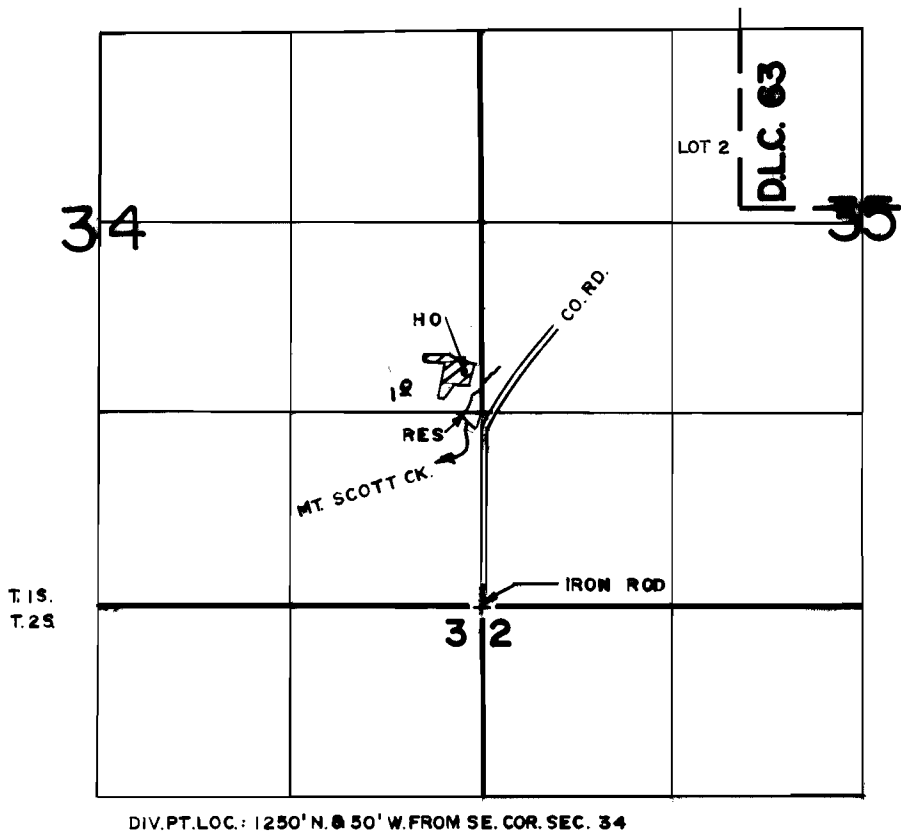

DIV. PT. LOC.: 1250' N. & 50' W. FROM SE. COR. SEC. 34

## FINAL PROOF SURVEY UNDER

R-44932                      R-5304  
Application No. 44933... Permit No. 33582.....  
IN NAME OF

.....CHESTER C. FERRELL.....

Surveyed MAR. 20.. 1980., by R.G. MUCKEN.....