

T. 10S., R. 4W., W.M.

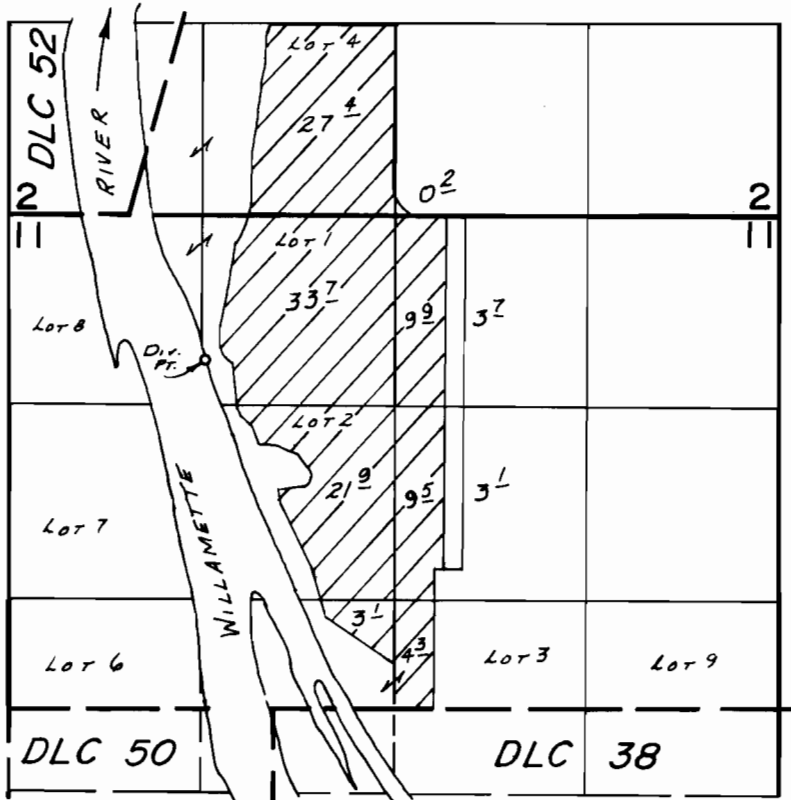

Div. Pt. Loc.: 1000' S. & 1300' W. FROM N 1/4 COR. SEC. 11.

SCALE: 1" = 1320'

FINAL PROOF SURVEY UNDER

Application No. 56242... Permit No. 43030.....
IN NAME OF

.....PERRY ROTH.....

Surveyed May 3... 1984, by L.M. TOLL.....