

Application No. 2-58014
Permit No. 58015
R 7770

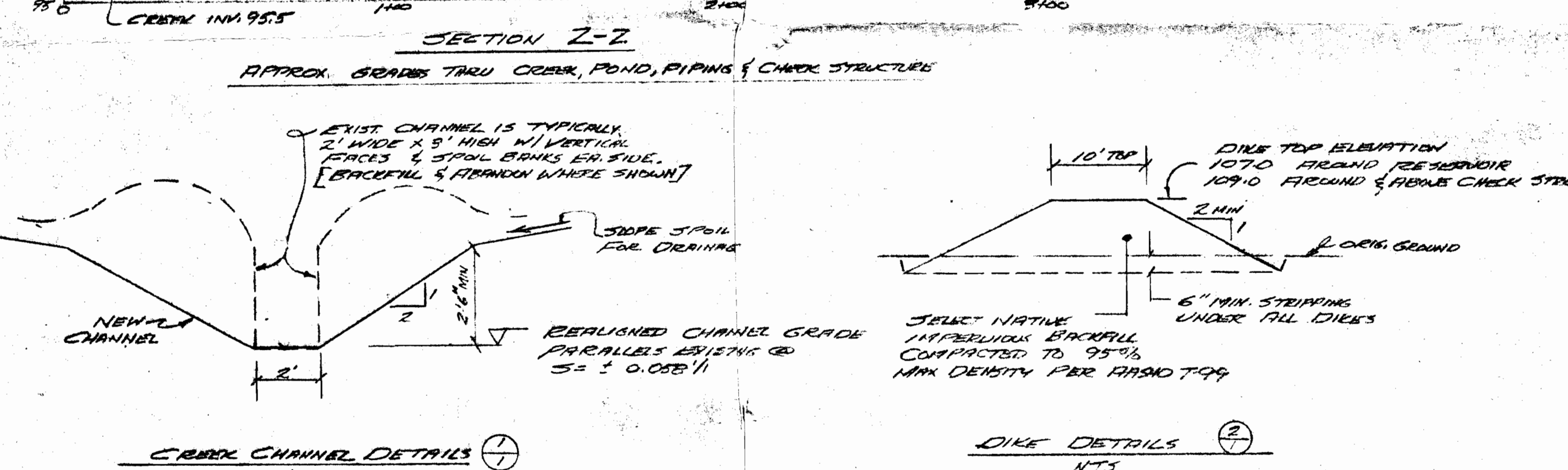
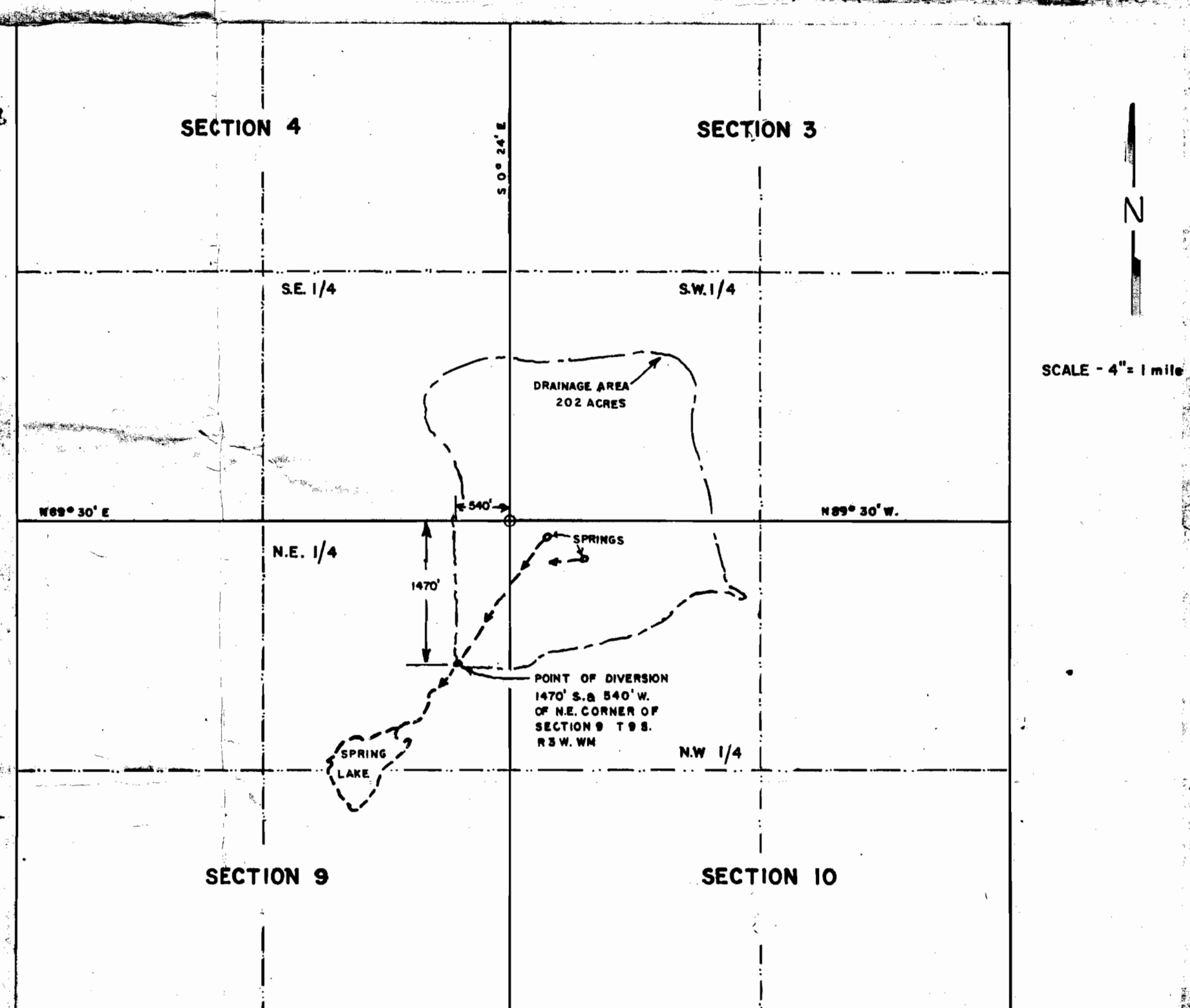
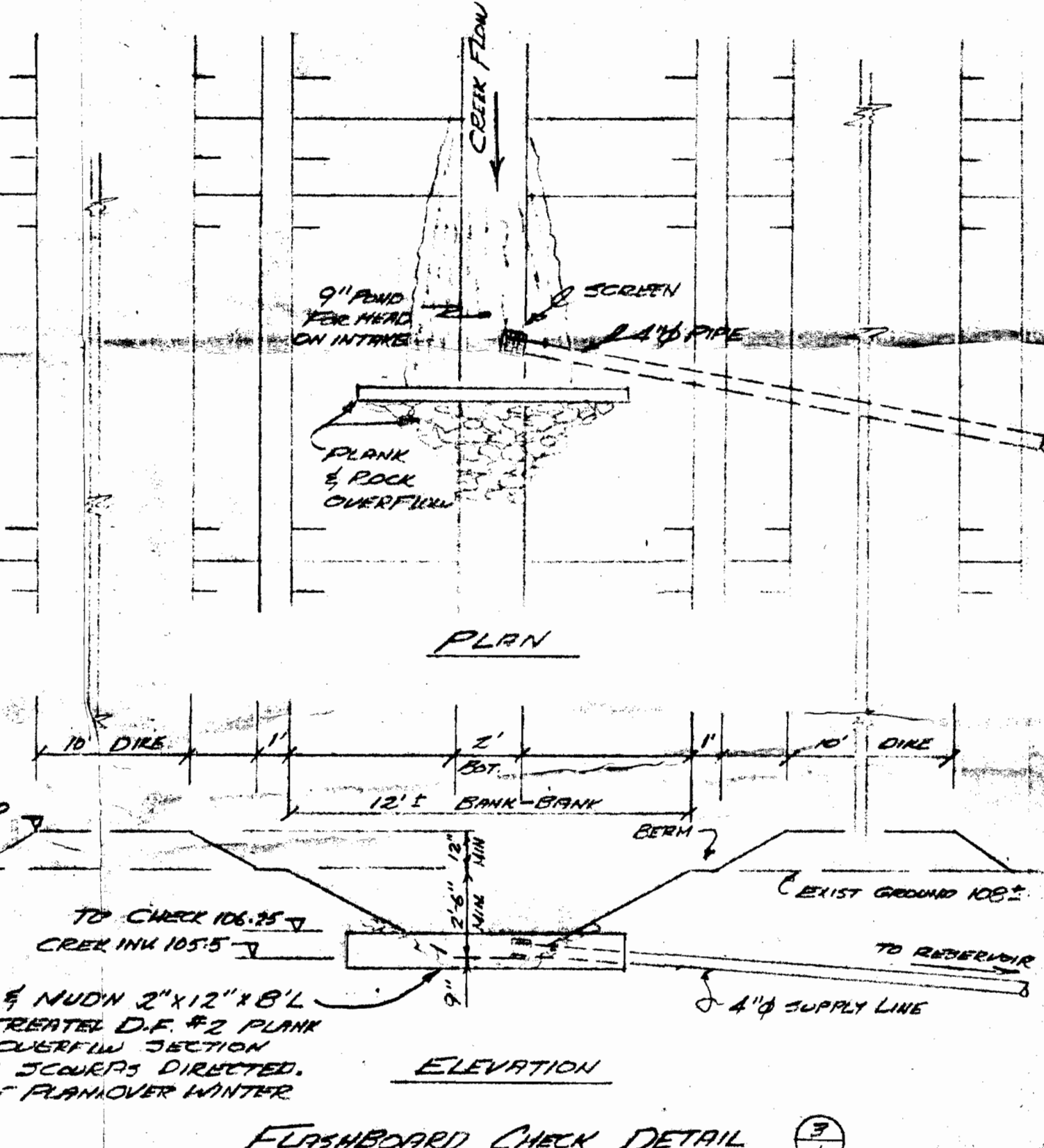
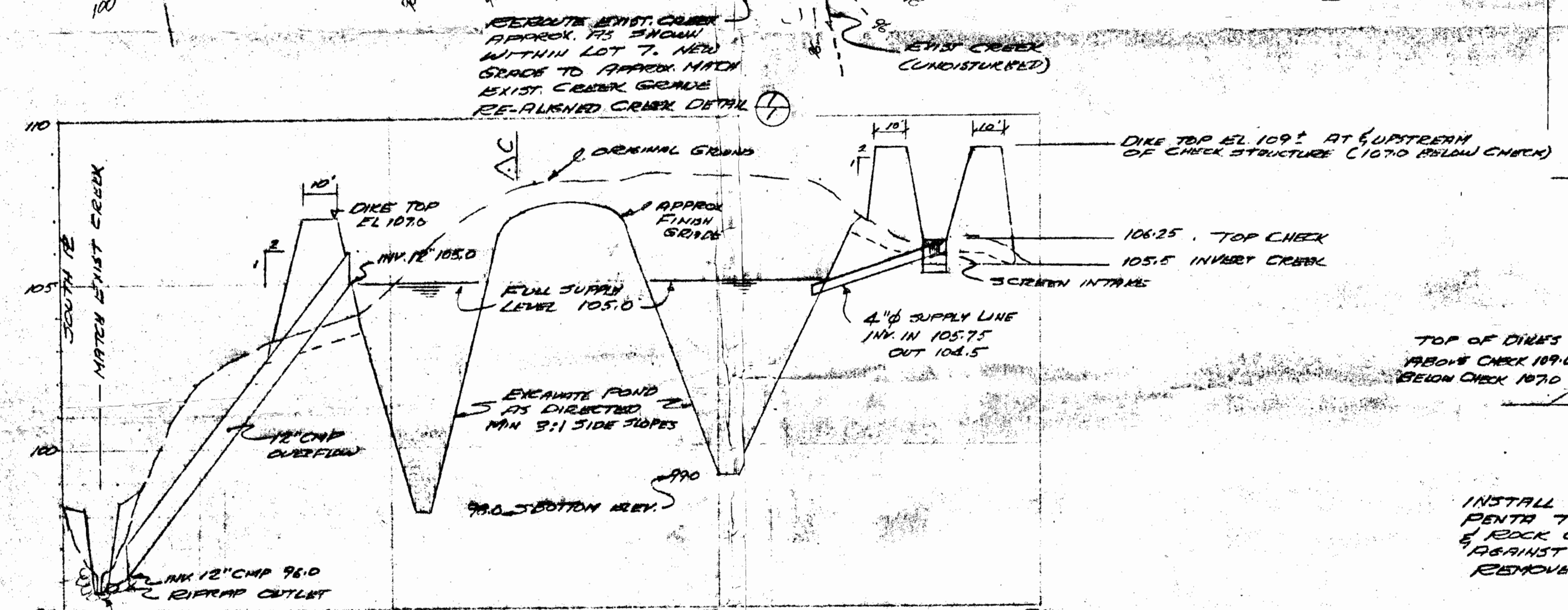

- NOTES
1. CONTOURS ARE APPROXIMATE; FIELD VERIFY GRADES.
 2. EXCEPT FOR CREEK RE-ALIGNMENT SHOWN, ALL EXISTING DRAINAGEWAYS REMAIN UNDISTURBED.
 3. EXCAVATE CENTRAL PORTION OF CREEK REALIGNMENT FIRST, THEN BREACH OUT END SECTIONS TO MINIMIZE MUDDY WATER.
 4. STRIP ALL GRASS BETWEEN TOPS OF DIKES MIN. OF 6" & DISPOSE OF EXCESS EXCAVATION ON SITE IN LOW AREAS AS OWNER DIRECTS.
 5. USE ONLY SELECT NATIVE SILT-CLAY MIXTURES IN DIKES; COMPACT TO 95% MAX DENSITY PER PARASO T-99.
 6. PROTECT ALL OAK TREES SHOWN THUS \odot WHICH ARE NOT DESIGNATED FOR REMOVAL.
 7. THOROUGHLY COMPACT SELECT NATIVE SILT-CLAY MIXTURES IN PIPE TRENCH BACKFILL FOR WATER SEAL.
 8. PLACE QUARRY ROCK AROUND CHECK STRUCTURE & AT OVERFLOW PIPE OUTLET FOR SOIL PROTECTION.
 9. APPLICATION No. _____
 10. PERMIT No. _____

FRED KUBENIA - SALEM, OREGON
WATER RIGHTS MAP & SCHEMATICS FOR RESERVOIR CONSTRUCTION

SCALE: NOTED DATE: OCT. 1978 JOB: 581

REGISTERED PROFESSIONAL ENGINEER 5825 JULY 18, 1967 H. C. FERRIS

WESTECH ENGINEERING, INC. 3421 25TH ST. SE. SALEM, OREGON

SHEET NO. 1 OF 1