

HAYSE'S LABISH RANCH

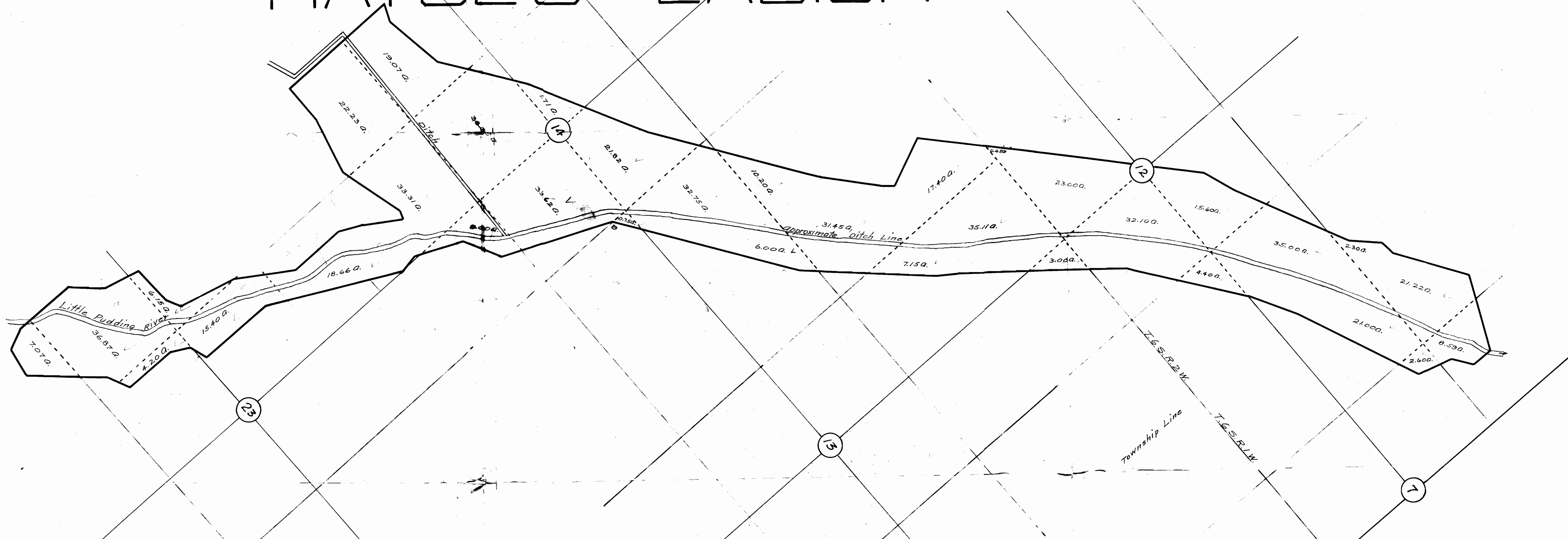

Certificate of Surveyor
 I, B. B. Herrick of Salem Oregon
 do hereby certify that this map
 was made from notes taken during
 actual survey and Government
 Field Notes in August 1924, and
 it correctly represents the works
 described in the accompanying
 application, location of Little
 Pudding River, and has written
 thereon the area which it is proposed
 to irrigate. B. B. Herrick
 Surveyor

Scale: 1 inch = 10 chains

1 " = 660'

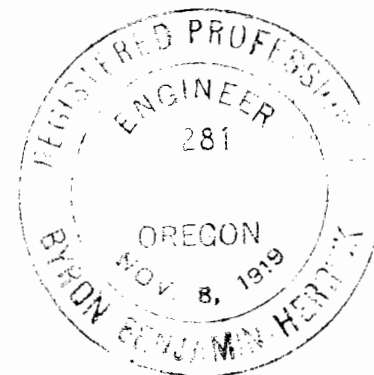

Application No. 9600
 Permit No. 6535

STATE ENGINEER
 RECEIVED

OCT 31 1924

SALEM OREGON