

T.6S. R.2W. W.M.

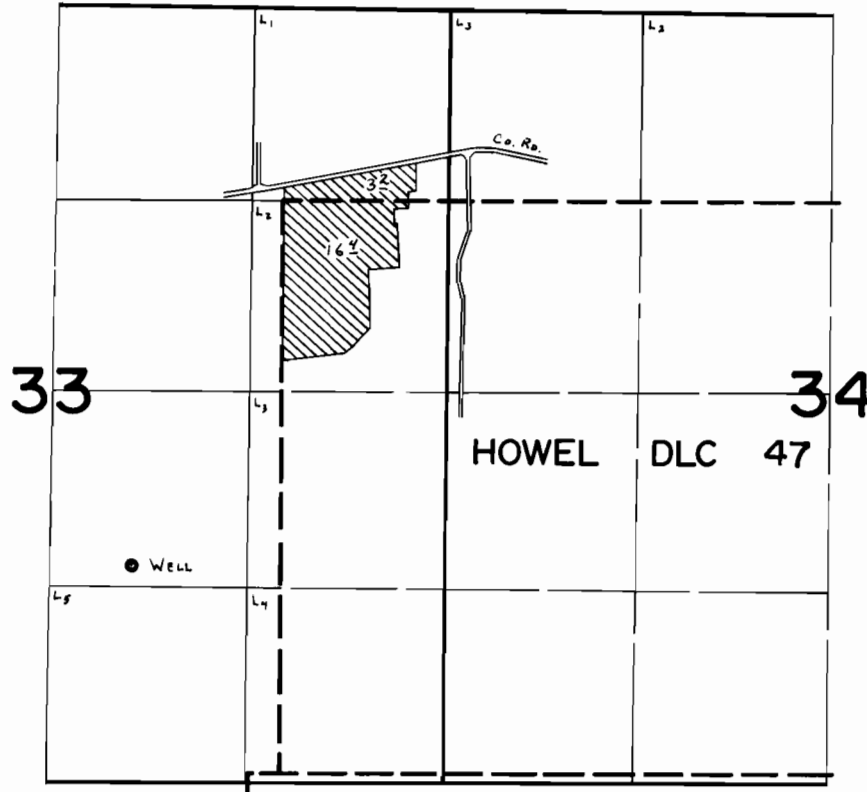

WELL LOC: 140' N. & 560' E. fr. S.W. COR. NW 1/4 SE 1/4 SEC. 33.

FINAL PROOF SURVEY
UNDER

Application No. G-7833 Permit No. G-7217.....
IN NAME OF

VINCENT P. WOODS.....

Surveyed June 26, 1980, by C.L. Hughes.....