

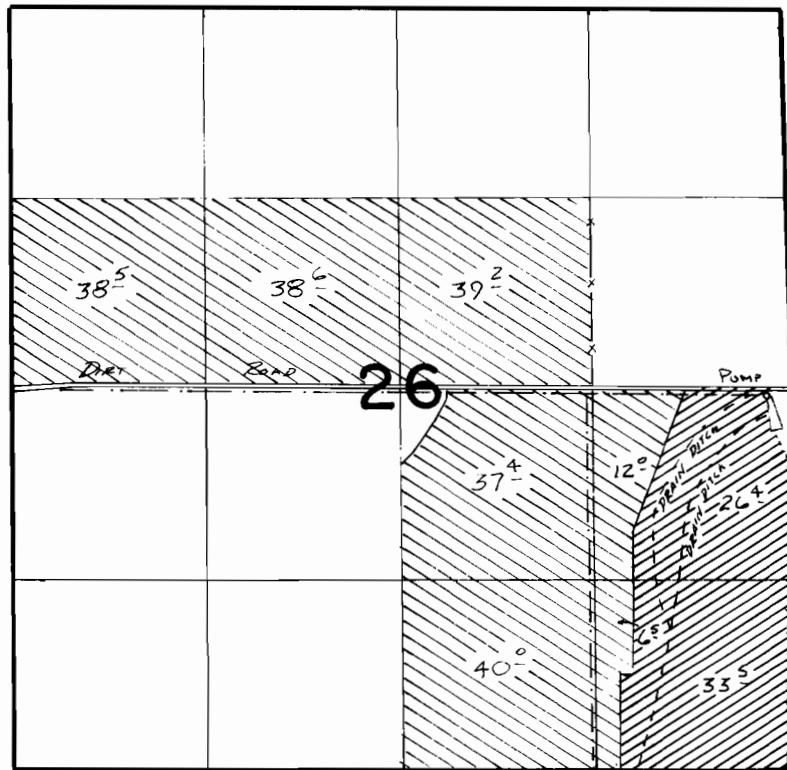

T. 6S., R. 39E., W. M.



SUMP PUMP Loc: 2580'N ± 170'W. FROM SE COR SEC. 26

-  - SUPP'L.
-  - PRIMARY

FINAL PROOF SURVEY UNDER

Application No. G:7950 Permit No. G:7330
IN NAME OF

WILLIAM R. LEWIS

Surveyed July 28, 1979, by [Signature]
Sept. 8, 1981