

G-8725

5556<sup>3</sup>

T.13&14S.,R.31E.,W.M.

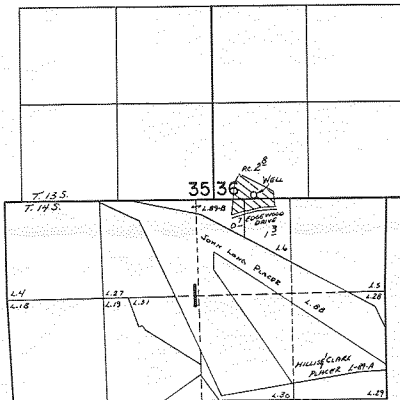

WELL LOC: 50 FT. N AND 550 FT. E FROM SW COR. SEC. 36

FINAL PROOF SURVEY

UNDER

Application No. ...G:9340 Permit No. ...G:8725...

IN NAME OF

LINDA DUNN

Surveyed July...27... 19.83, by ...R...W...Cattel.....