

P# 41099

T. 3N., R. 10 & 11 E., W.M.

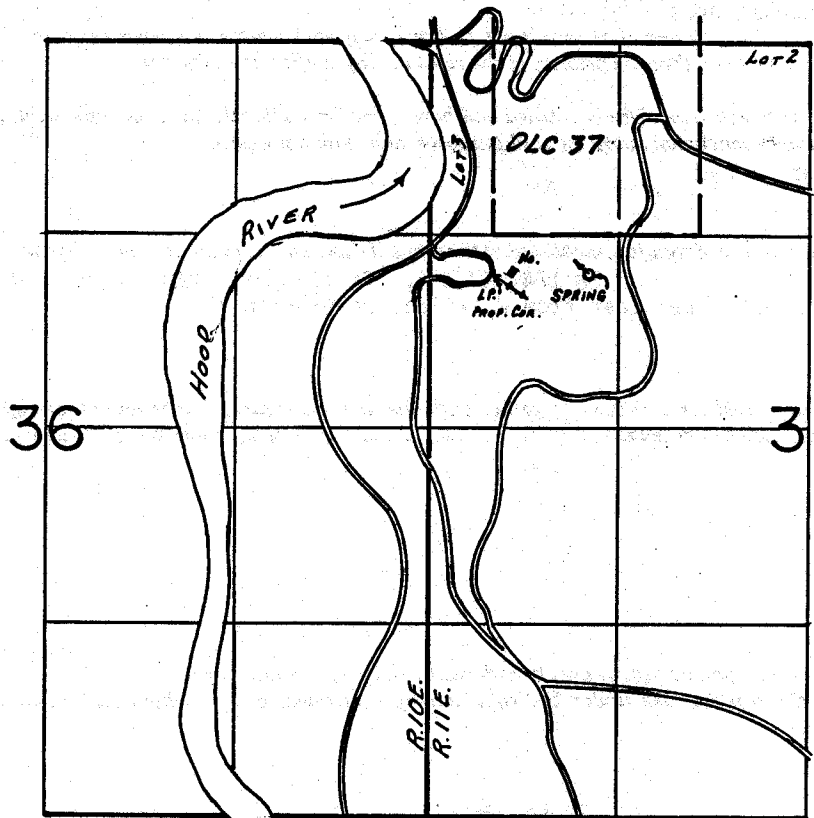

SPRING LOC. 1050' N. & 1100' E. FROM W. 1/4 COR. SEC. 31.

**FINAL PROOF SURVEY**  
UNDER

Application No. 54776... Permit No. 41099.....  
IN NAME OF

.....ROBERTA OCHSNER GREEN.....

Surveyed Sept. 21... 1981, by L.M. TOLL.....

SWB