

# T.18S. R.45E. W.M.

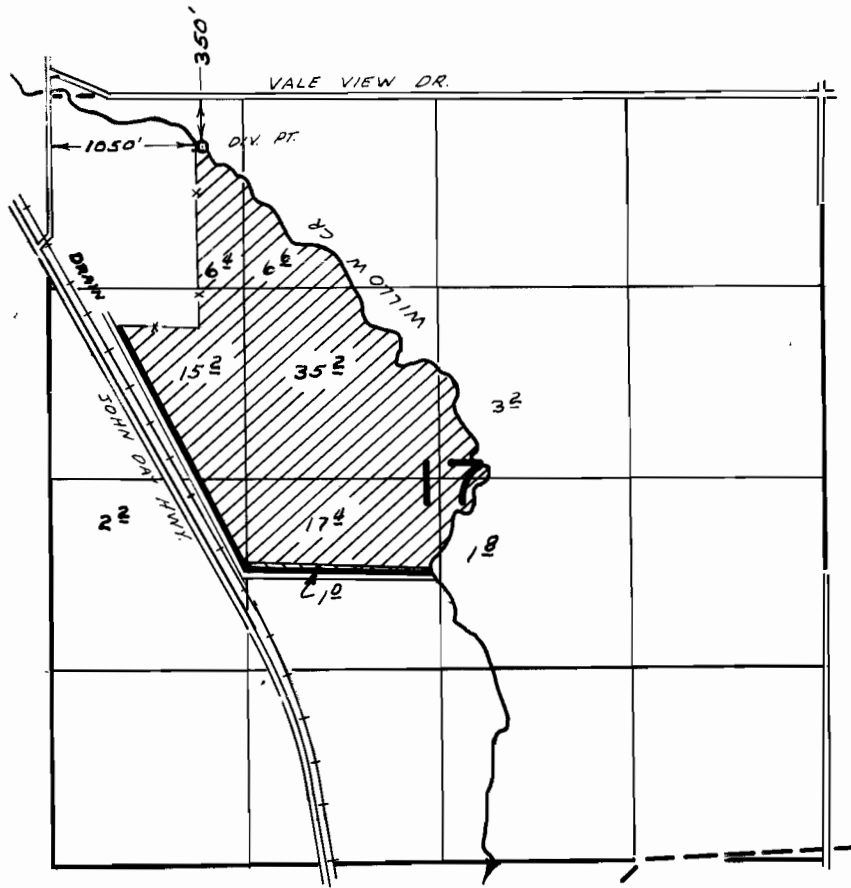

## FINAL PROOF SURVEY UNDER

Application No. 59710 52367 Permit No. 44906 37571 

IN NAME OF

..... GLENN E. HIGH .....

Surveyed JUN 28 1978, by L.H. NUNN.....  
Aug. 23 1983 by L. M. TOLL