

G 6421
55600

T. 6N. R. 35E. W.M.

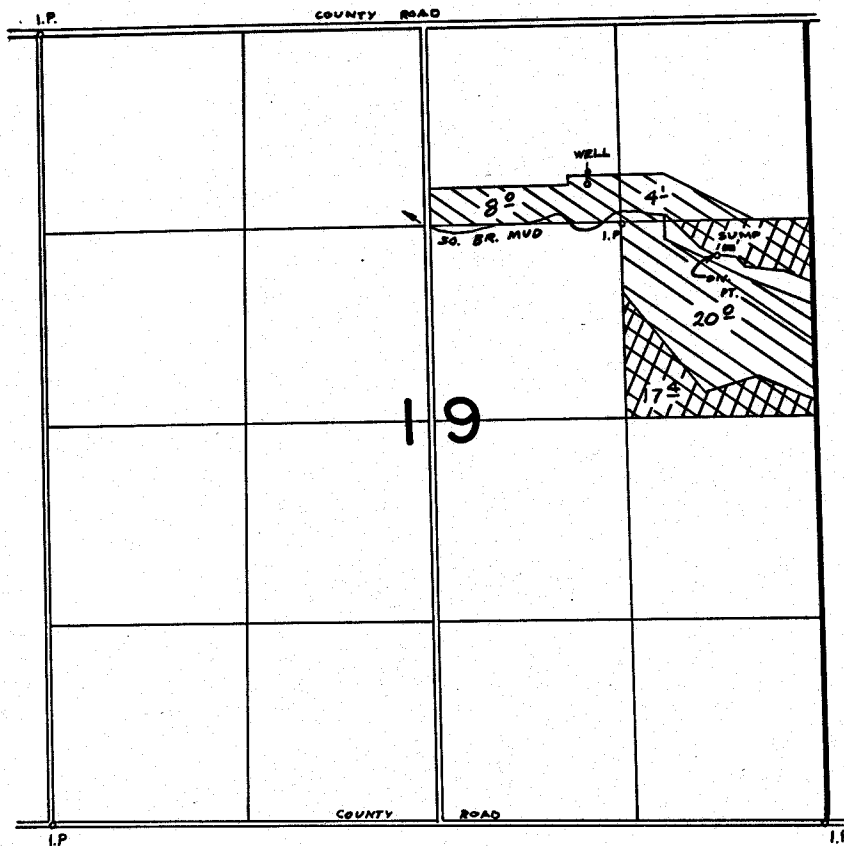

SUMP LOC. 1550'S & 580'W FROM NE COR SEC 19



PRIMARY



SUPP'L

FINAL PROOF SURVEY UNDER

Application No. G-6890 Permit No. G-6421
IN NAME OF

LORENCE G. PFAFFLE

Surveyed 3-14 1978, by R. BARWIN