

T.3 N. R.30 E. W.M.

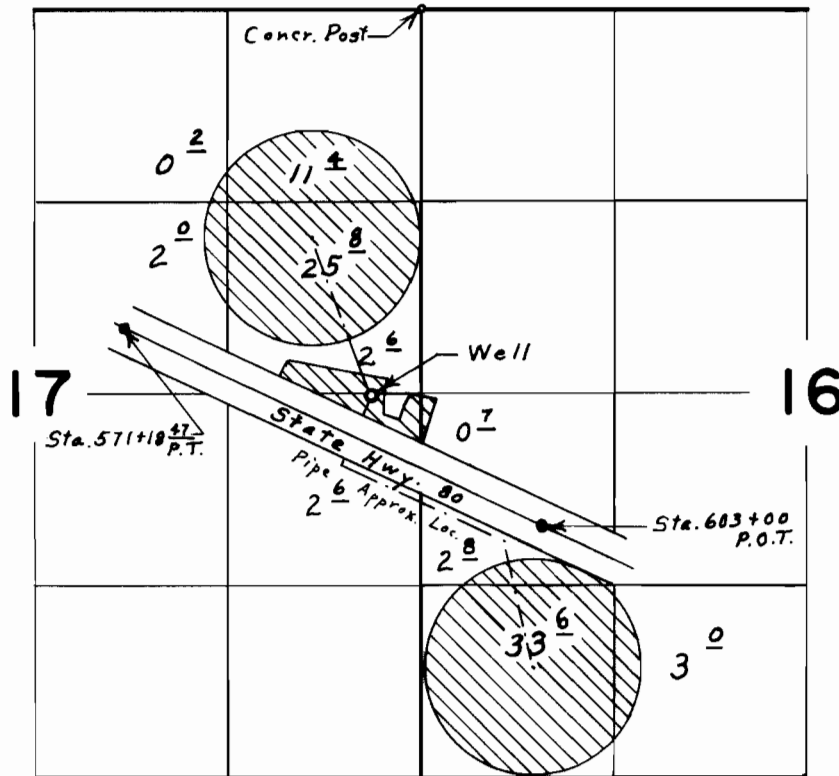

Well located 2650' S. & 330' W. from N. E. Cor. Sec. 17

FINAL PROOF SURVEY UNDER

Application No. G-3691... Permit No. G-3495.
IN NAME OF

GLENN L. ROHDE

Surveyed April 11, 1973, by L. E. Gould.