

G 6930  
55616

T. 5N., R. 28E., W.M.

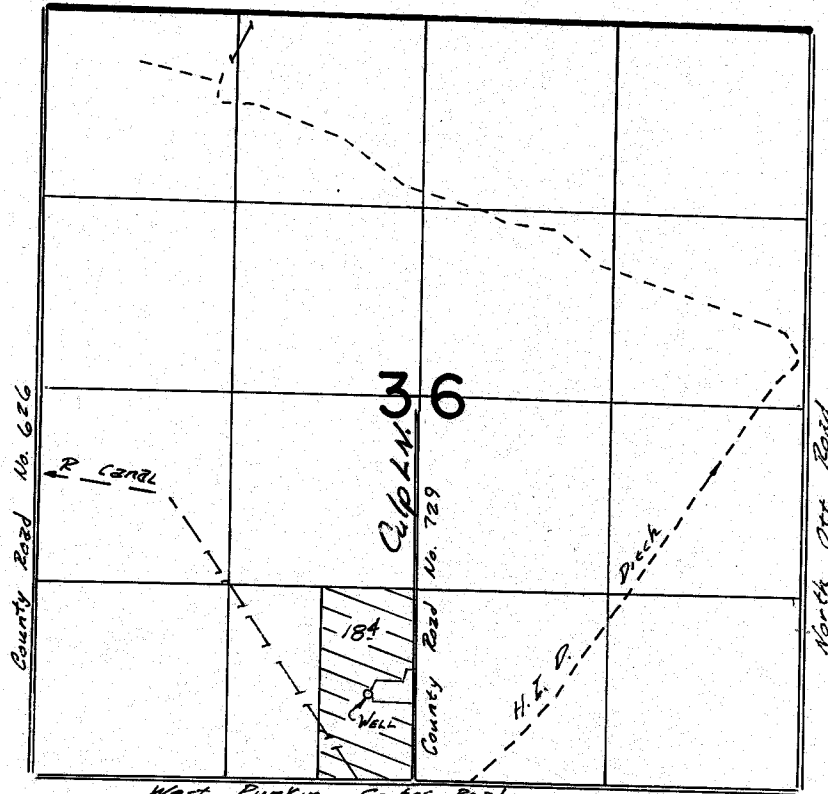

West Punkin Center Road  
Well location: 600 ft. N. & 330 ft. W. from S 1/4 Cor. Sec. 36

**FINAL PROOF SURVEY**  
UNDER

Application No. **G-7433** Permit No. **G-6930**  
IN NAME OF

**GENE W. McDONALD**

Surveyed June 22, 1982, by H. Church